

PARTS CATALOGUE



SCOOTERS

KS60AB(HL)

X-TOWN 3002016



Release Date : 2016/06/22
Print Date : 2016/07/15

ABOUT THIS PARTS LIST

- This parts list is compiled all service parts for model KS60AB(HL).
- Any difference between color chart and motorcycle will be revised according to motorcycle.
- The Mark:
 1. Marking "***" must add color code in the end before ordering parts.
 2. Marking "#" are parts with modification, Please find the details from e-Parts system.
- When modification or additions to this parts list are made a revised edition at an appropriate time.



CONTENTS

● ABOUT THIS PARTS LIST	1
● COLOR CHART OF KS60AB(HL)	3
● CONTENTS-ENGINE GROUP	6
● CONTENTS-FRAME GROUP	7
● ENGINE PARTS LIST	10
● FRAME PARTS LIST	34
● PART NO. INDEX	94

NO	MODEL			COLOR CHART OF KS60AB(HL)			
	PHOTO NO			NO. 1	NO. 2	NO. 3	
	BASIC COLOR			Mat White	Mat Black	Gray Metallic	
	CODE			Mat White	Mat Black	Gray Metallic	
	PARTS NAME	PARTS NO.	VERSION	CN607FA	CN294FA	NH202MA	
1	FENDER. FRONT	61100-ABD2-C00	0	63P	66P	NYP	
2	MOLDING. R SIDE	64302-ABD2-C00	0				
3	MOLDING. L SIDE	64303-ABD2-C00	0				
4	COVER.R BODY	83500-ABD2-C00	0				
5	BOARD A. R SIDE	83530-ABD2-C00	0				
6	COVER.L BODY	83600-ABD2-C00	0				
7	BOARD A. L SIDE	83630-ABD2-C00	0				
8	COVER RR.CENTER	83750-ABD2-C00	0				
9	PROTECTOR MUFFLER	18318-ACD5-E00	1	D1C			
10	COVER. LEFT	11341-ABD2-C00	0	HJA			
11	BAR ASSY R	5070A-ALD9-E10	0				
12	BAR ASSY L	5070B-ALD9-E10	0				
13	COVER. FRONT	64301-ABD2-C00	0				
14	SKIRT A. R SIDE	64305-ABD2-C00	0				
15	SKIRT A. L SIDE	64306-ABD2-C00	0				
16	SKIRT B. R SIDE	64307-ABD2-C00	0				
17	SKIRT B. L SIDE	64308-ABD2-C00	0				
18	COVER.KEYNDLE	81151-ABD2-C00	0	HJP			
19	CARRIER RR	81200-ABD2-C00	0				
20	MIRROR ASSY R BACK	88110-ACJ1-E00	0				
21	MIRROR ASSY L BACK	88120-ACJ1-E00	0				
22	ELEMENT COMP. L	11350-LHG7-C00	0				
23	COVER.RADIATOR	19025-ABD2-C00	0				
24	COVER.BATTERY	50326-ABD2-C00	0				
25	COVER ASSY BATTERY	50327-ABD2-C01	0				
DATE OF STARTING-SALES							
DATE OF END-SALES							

NO	MODEL			COLOR CHART OF KS60AB(HL)					
	PHOTO NO			NO. 1	NO. 2	NO. 3			
	BASIC COLOR			Mat White	Mat Black	Gray Metallic			
	CODE			Mat White	Mat Black	Gray Metallic			
	PARTS NAME	PARTS NO.	VERSION	CN607FA	CN294FA	NH202MA			
26	ASSY.. UNDER COVER	5061A-ABD2-C00	0	N1R					
27	COVER. HANDLE UP	53205-ABD2-C00	0						
28	COVER. HANDLE LOW	53206-ABD2-C00	0						
29	ASSY..FR.METER	5320A-ABD2-C00	0						
30	ASSY..METER COVER	5320B-ABD2-C01	0						
31	INNER FENDER. FRONT	61110-ABD2-C00	0						
32	PLUG. WIND SCREEN	64223-LEA7-C00	0						
33	ASSY.. PANEL R FLOOR	6431A-ABD2-C00	0						
34	MAT .R FLOOR	64320-ABD2-C00	0						
35	ASSY.. PANEL L FLOOR	6433A-ABD2-C00	0						
36	MAT .L FLOOR	64340-ABD2-C00	0						
37	MAT .R LEG SHIELD	64350-ABD2-C00	0						
38	MAT .L LEG SHIELD	64360-ABD2-C00	0						
39	COWL. UNDER	64400-ABD2-C00	0						
40	FENDER.RR INNER	80101-ABD2-C00	0						
41	FENDER. REAR	80105-ABD2-C00	0						
42	COVER LICENSE LIGHT	80107-ABD2-C00	0						
43	ASSY..FENDER RR.TIRE	8010A-ABD2-C00	0						
44	COVER. CENTER	80151-ABD2-C00	0						
45	LID. FUEL CAP MAINT.	80152-ABD2-C00	0						
46	LID. RESERVE TANK	81122-ABD2-C00	0						
47	ASSY.. LEG SHIELD	8113A-ABD2-C00	0						
48	BOX ASSY..L FRONT	8113B-ABD2-C00	0						
49	COVER.CARRIER REAR	81201-ABD2-C00	0						
50	COVER. P.D.A MAINT.	81252-ABD2-C00	0						
DATE OF STARTING-SALES									
DATE OF END-SALES									

NO	MODEL			COLOR CHART OF KS60AB(HL)			
	PHOTO NO			NO. 1	NO. 2	NO. 3	
	BASIC COLOR			Mat White	Mat Black	Gray Metallic	
	CODE			Mat White	Mat Black	Gray Metallic	
	PARTS NAME	PARTS NO.	VERSION	CN607FA	CN294FA	NH202MA	
51	ASSY.. BOX LUGGAGE	81260-ABD2-C00	0	N1R			
52	BOARD B. R SIDE	83532-ABD2-C00	0				
53	BOARD B. L SIDE	83534-ABD2-C00	0				
54	COVER R CRANK CASE	11331-LLJ3-C00	0	NEA			
55	COVER ASSY WATER	1922A-KHE7-C00	0				
56	FORK ASSY RH FR	51400-ABD2-E00	0				
57	FORK ASSY LH FR	51500-ABD2-E00	0				
58	SEAT ASSY	77200-ACJ1-E01	0				
59	EMB DMA STRIDER	86020-ACJ1-E30	0	T01			
60	EMB BODY COVER	86202-ACJ1-E60	0				
61	STRIPE R FR FENDER	86561-ACJ1-E30	0				
62	STRIPE L FR FENDER	86571-ACJ1-E30	0				
63	EMB MARK 300 TAPE A	87140-ABD2-E00	0				
64	MARK KYMCO	87206-ABD2-C00	1				
65	STRIPE MARK ABS	87311-ABD2-C00	0				
66	LABEL TIRE	87505-ABD2-E00	0				
67	CAUTION LIST	87512-ABD2-E00	0				
68	MARK DRIVE CAUTION	87560-GFY6-E11	3				
69	CAUTION FEDERAL LAW	87508-ABD2-E00	0	T02			
70	WHEEL COMP RR CAST	42601-ABD2-E30	0	YYA			
71	WHEEL FR CAST	44601-ABD2-E30	0				
DATE OF STARTING-SALES							
DATE OF END-SALES							

CONTENTS - ENGINE GROUP

E01 Crank Case

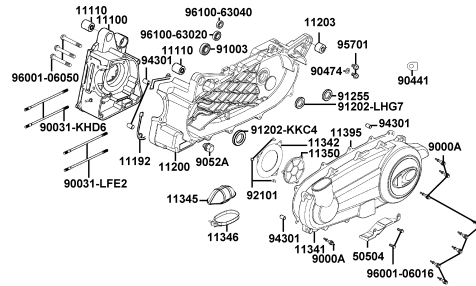

E02 Cylinder Head

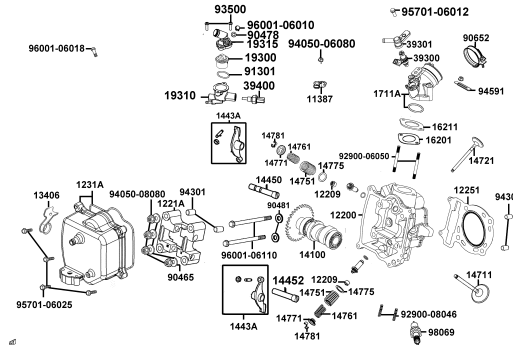

E03 Cylinder Piston Crankshaft

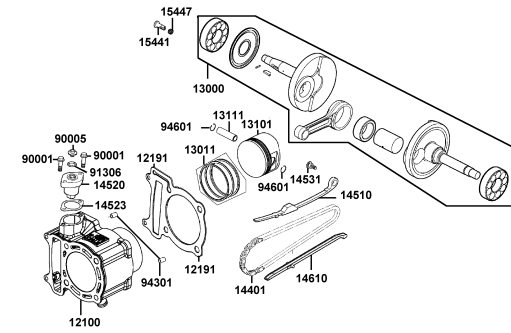

E04 Right Crankcase Cover

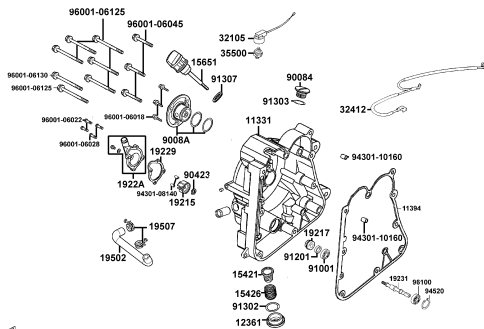

E05 Carburetor

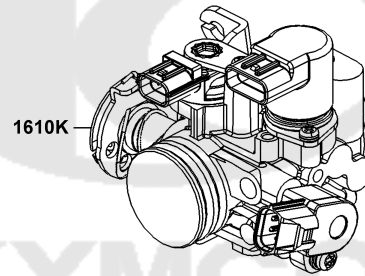

E06 Driven Pulley

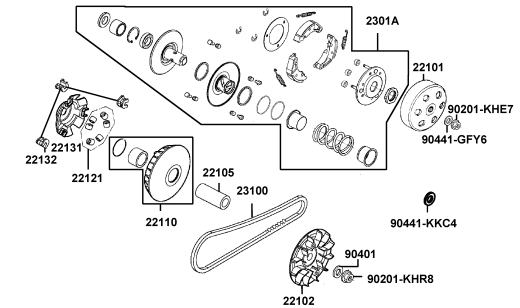

E07 Starting Motor Oil Pump

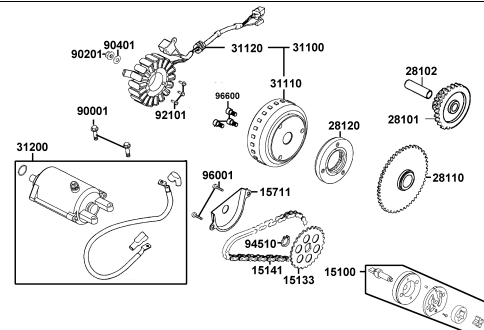

E08 Transmission

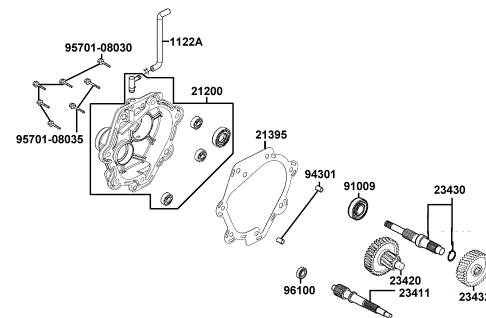

CONTENTS - FRAME GROUP

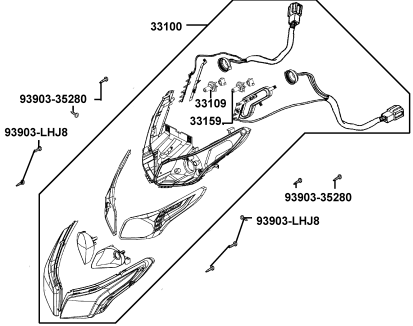
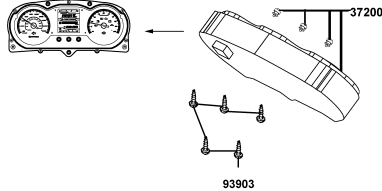
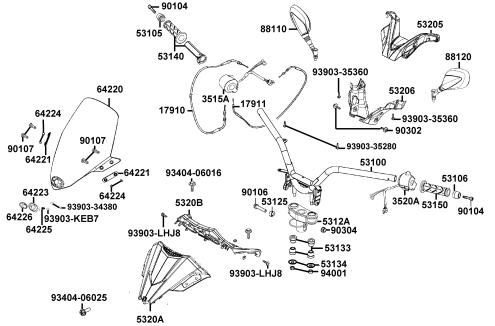
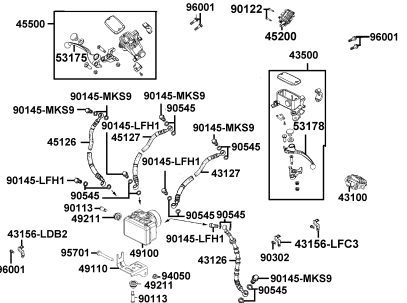
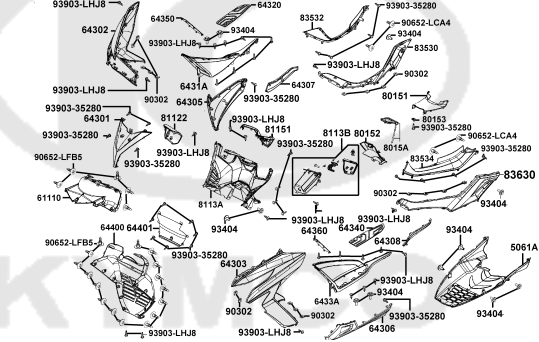
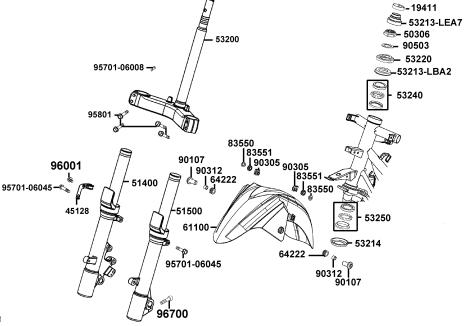
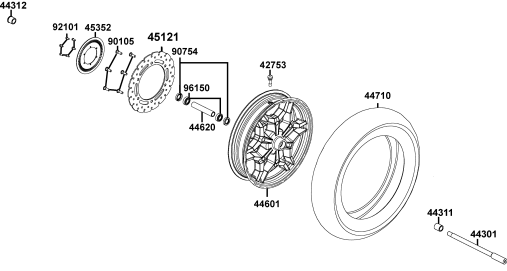
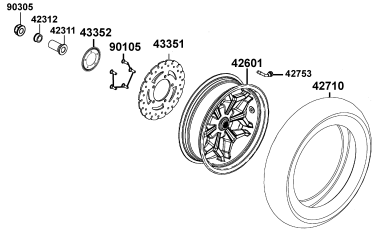
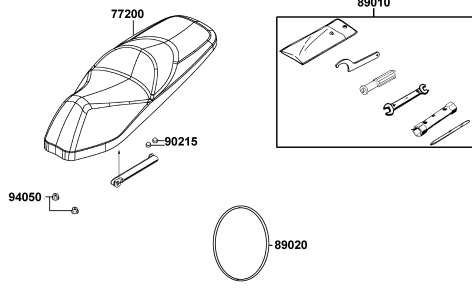
<p>F01 Head Light</p> 	<p>F02 Speedometer</p> 	<p>F03 Handle Steering Handle Cover</p> 
<p>F04 Brake Master Cylinder</p> 	<p>F05 Front Cover Front Fender</p> 	<p>F06 Stem Steering Front Cushion</p> 
<p>F07 Front Wheel</p> 	<p>F08 Rear Wheel</p> 	<p>F09 Seat</p> 

CONTENTS - FRAME GROUP

F10 Fuel Tank

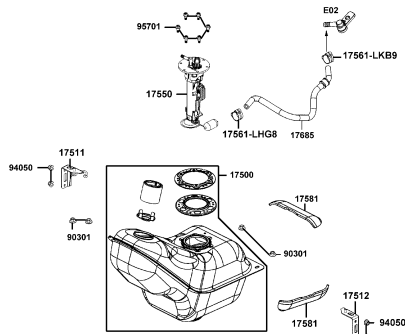

F11 Battery

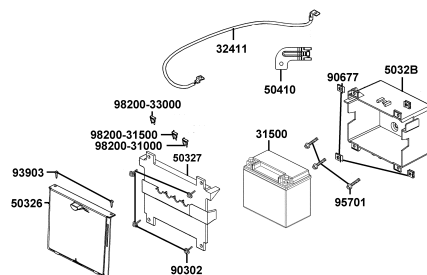

F12 Body Cover Luggage Box

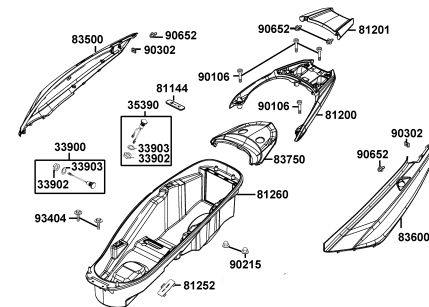

F13 Air Cleaner

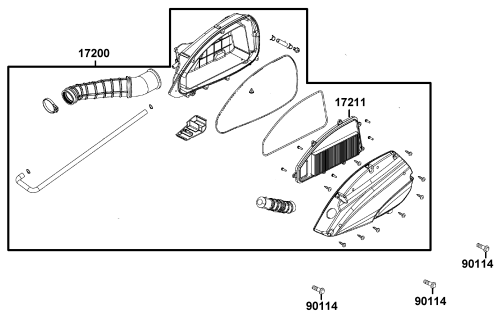

F14 Exhaust Muffler

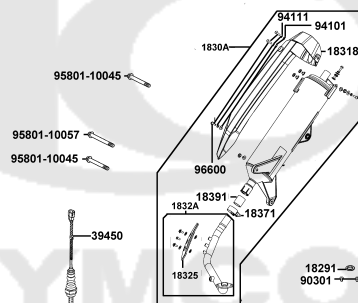

F15 Stand Kick Starter Arm

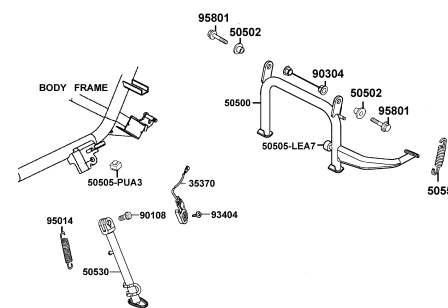

F16 Rear Cushion

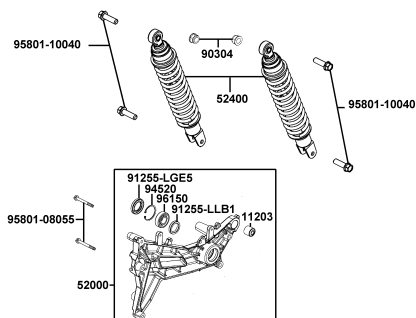

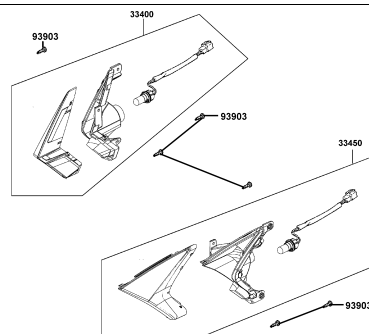

F17 Front Winker

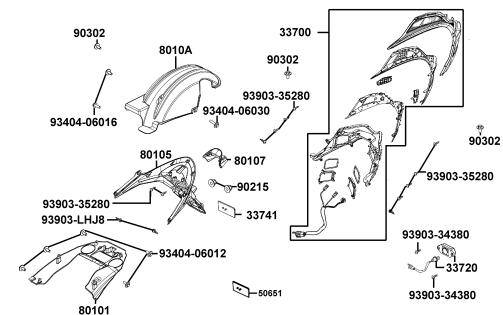

F18 Tail Light

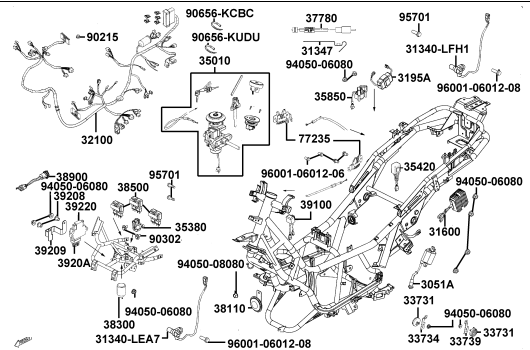
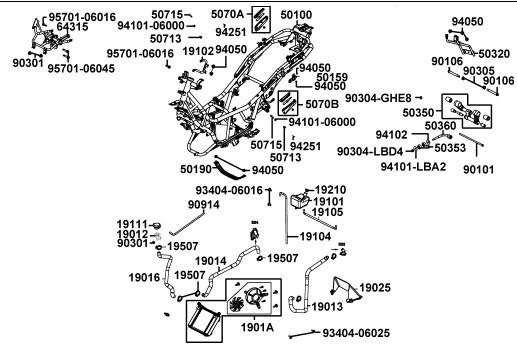
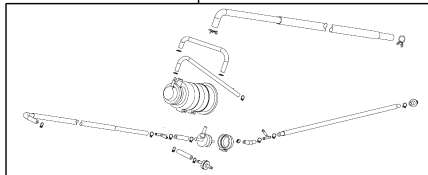
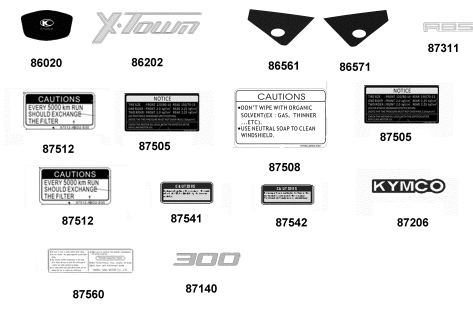

CONTENTS - FRAME GROUP

<p>F19 Wire Harness</p> 	<p>F20 Frame Body</p> 	<p>F21 Air Cleaner Two</p> 
<p>F22 Emblem Stripe</p> 	<p>F23 NOUTIQUE PARTS</p> 	

E01

Crank Case

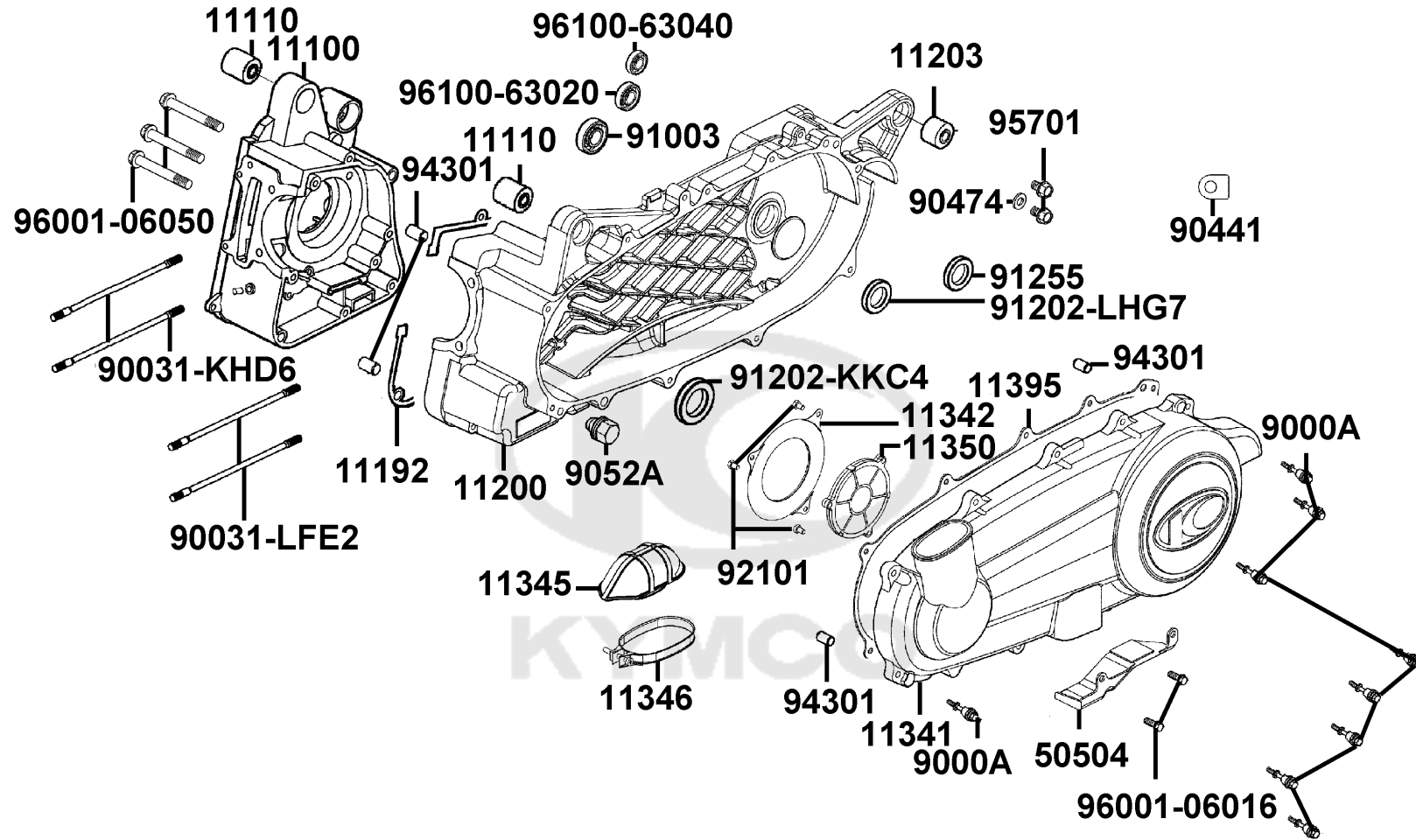

Sales mark	Ref no	Part no	Description	Reg description	Regd no	E01
	11100	11100-LDB2-C00	CRANK CASE COMP R	CRANK CASE COMP R	1	
	11110	11110-LLJ3-C00	BUSH ASSY ENG HANGER	BUSH ASSY ENG HANGER	2	
	11192	11192-KHE7-980	GASKET CRANK CASE @A	GASKET CRANK CASE @A	1	
	11200	11200-ABD2-C00	CRANK CASE COMPL	CRANK CASE COMPL	1	
	11203	11203-LBA2-C00	RUB BUSH L CASE	RUB BUSH L CASE	1	
**	11341	11341-ABD2-C00	"COVER. LEFT"	"COVER. LEFT"	1	
	11342	11342-LDF2-C00	PLATE. L. COVER	PLATE. L. COVER	1	
	11345	11345-LEA7-C00	DUCT L COVER	DUCT L COVER	1	
	11346	11346-GFY6-C00	BAND L COVER DUCT	BAND L COVER DUCT	1	
**	11350	11350-LHG7-C00	ELEMENT COMP. L COVER	ELEMENT COMP. L COVER	1	
	11395	11395-LLJ3-C00	GASKET L COVER	GASKET L COVER	1	
	50504	50504-LDB2-C00	STAY MAIN STAND COMP	STAY MAIN STAND COMP	1	
	9000A	9000A-KTDT-C01	BOLT ASSY	BOLT ASSY	9	
	90031-KHD6	90031-KHD6-900	BOLT A STUD 8*218	BOLT A STUD 8*218	2	
	90031-LFE2	90031-LFE2-900	BOLT B STUD 8*225	BOLT A STUD M8X225 (DACRO)	2	
	90441	90441-KDY4-C00	PLATE BRG HOLD	PLATE BRG HOLD	1	
	90474	90474-3C33-C00	WASHER 8MM (T*2)	WASHER 8MM (T*2)	2	
	9052A	9052A-LEB1-C00	BOLT ASSY DRAIN PLUG	BOLT ASSY DRAIN PLUG	1	
	91003	91003-KHE7-900	BRG BALL RADIAL TMB2/22CCS15	BRG BALL RADIAL TMB2/22CCS15	1	
	91202-KKC4	91202-KKC4-C00	OIL SEAL 27X42X7	OIL SEAL 27X42X7	1	

E01

Crank Case

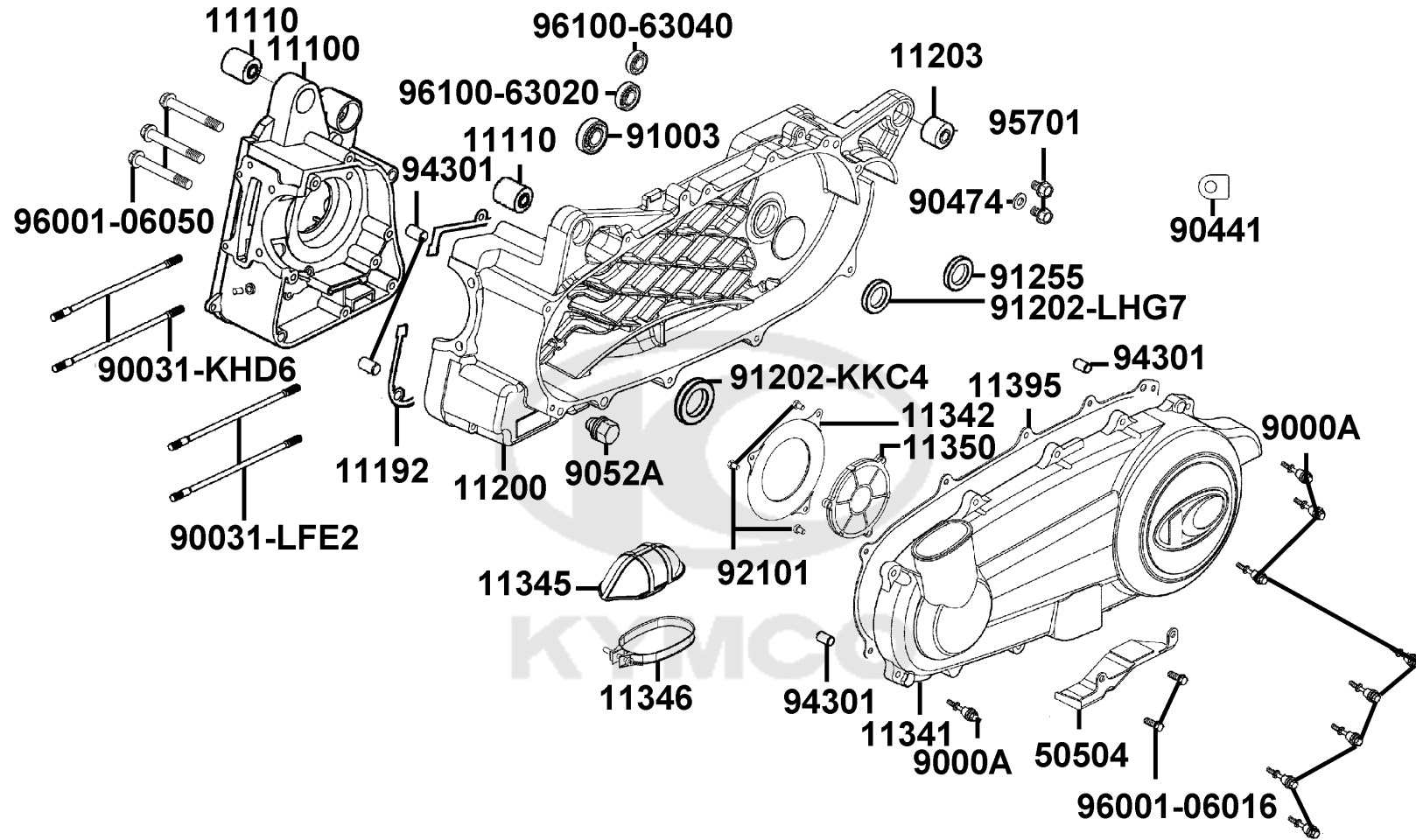

Sales mark	Ref no	Part no	Description	Reg description	Regd no	E01
	91202-LHG7	91202-LHG7-C00	"OIL SEAL.22X34X6"	"OIL SEAL.22X34X6"	1	
	91255	91255-KHE7-900	OIL SEAL 34X52X7	OIL SEAL 34X52X7	1	
	92101	92101-05008-0G	BOLT HEX 5*8	BOLT HEX 5*8	3	
	94301	94301-10160	DOWEL PIN 10*16	DOWEL PIN 10*16	4	
	95701	95701-08012-08	BOLT FLANGE 8*12	BOLT FLANGE 8*12	2	
	96001-06016	96001-06016-08	BOLT FLANGE SH 6*16	BOLT FLANGE SH 6*16	2	
	96001-06050	96001-06050-08	BOLT FLANGE 6*50	BOLT FLANGE 6*50	3	
	96100-63020	96100-63020-00	BRG BALL RADIAL 6302	BRG BALL RADIAL 6302	1	
	96100-63040	96100-63040-00	BRG BALL RADIAL 6304	BRG BALL RADIAL 6304	1	

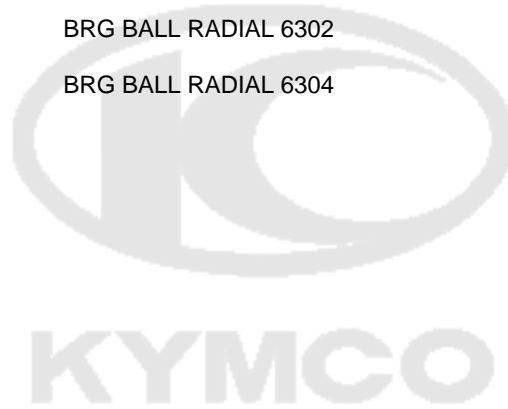

E02

Cylinder Head

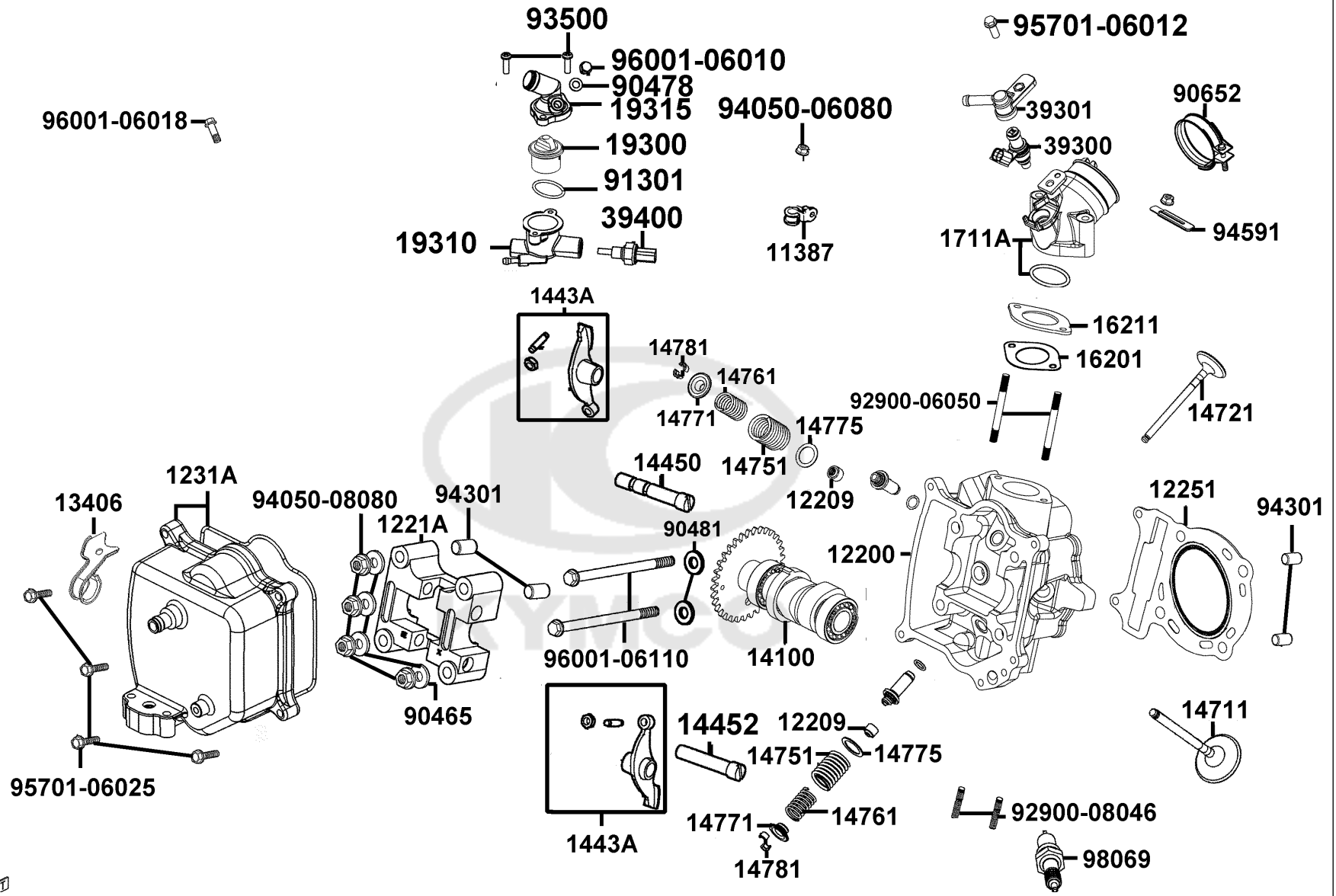

Sales mark	Ref no	Part no	Description	Reg description	Regd no	E02
	11387	11387-ABD2-C00	"CLAMPER. BREATHER TUBE"	"CLAMPER. BREATHER TUBE"	1	
	12200	12200-ABD2-E00	HEAD COMP CYLINDER	HEAD COMP CYLINDER	1	
	12209	12209-GDB4-C00	SEAL VALVE STEM	SEAL VALVE STEM	2	
	1221A	1221A-ABD2-C00	"HOLDER COMP..CAM SHAFT"	"HOLDER COMP..CAM SHAFT"	1	
	12251	12251-KHE7-901	GASKET CYLINDER HEAD	GASKET CYLINDER HEAD	1	
	1231A	1231A-LDE9-C00	COVER ASSY CYLN HEAD	COVER ASSY CYLN HEAD	1	
	13406	13406-ABD2-C00	"PLATE.EX.AIR INJECTOR"	"PLATE.EX.AIR INJECTOR"	1	
	14100	14100-ABD2-900	SHAFT COMP CAM	SHAFT COMP CAM	1	
	1443A	1443A-ABD2-C00	ARM ASSY.. VALVE ROCKER"	ARM ASSY.. VALVE ROCKER"	2	
	14450	14450-KEBE-900	SHAFT COMP IN ROCKER ARM	SHAFT COMP IN ROCKER ARM	1	
	14452	14452-LDB2-E00	SHAFT EX ROCKER	SHAFT EX ROCKER	1	
	14711	14711-LFG2-C00	VALVE INLET	VALVE INLET	1	
	14721	14721-LFG2-C00	VALVE EXHAUST	VALVE EXHAUST	1	
	14751	14751-ABD2-C00	SPG VALVE OUTER	SPG VALVE OUTER	2	
	14761	14761-ABD2-C00	SPG VALVE INNER	SPG VALVE INNER	2	
	14771	14771-GDB4-C00	RETAINER VALVE SPRING	RETAINER VALVE SPRING	2	
	14775	14775-MFA6-C00	SEAT VALVE SPG OUTER	SEAT VALVE SPG OUTER	2	
	14781	14781-MFA6-C00	COTTER VALVE	COTTER VALVE	4	
	16201	16201-LHG7-C00	"GASKET.INSULATOR"	"GASKET.INSULATOR"	1	
	16211	16211-LDF2-C00	INSULATOR CARB	INSULATOR CARB	1	

E02

Cylinder Head

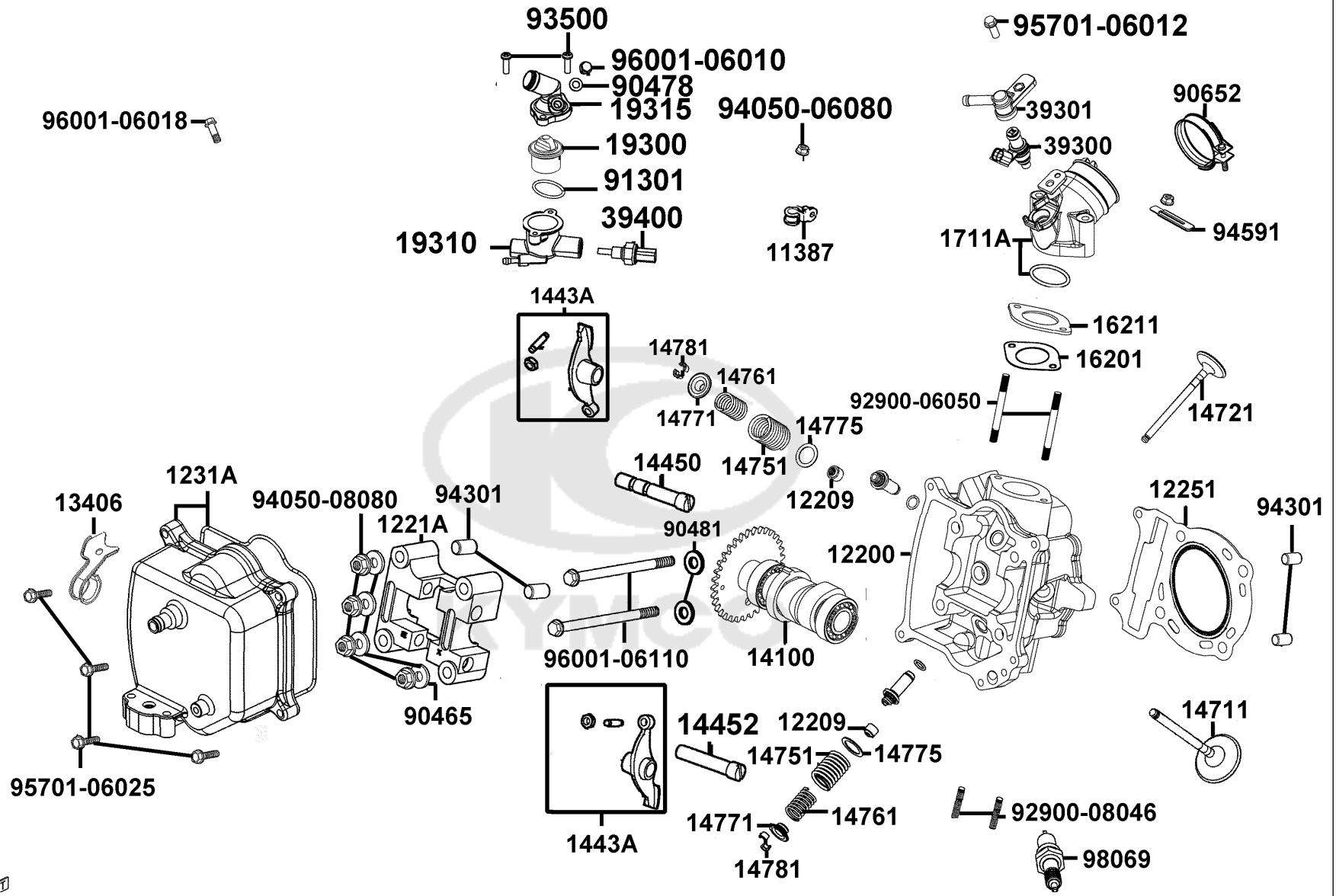

Sales mark	Ref no	Part no	Description	Reg description	Regd no	E02
1711A		1711A-LDF2-M90	PIPE ASSY INLET	PIPE ASSY INLET	1	
19300		19300-KAE1-004	THERMOSTAT ASSY	THERMOSTAT ASSY	1	
19310		19310-ABD2-E00	CASE COMP THERMO	CASE COMP THERMOSTAT	1	
19315		19315-LFA7-E00	COVER COMP THERMOSTAT	COVER COMP THERMOSTAT	1	
39300		39300-LHG7-E00	INJECTOR FUEL	INJECTOR FUEL	1	
39301		39301-LDF2-C00	CUP COMP.FUEL INJECTOR	CUP COMP.FUEL INJECTOR	1	
39400		39400-LDF2-800	WATER TEMP SENSOR	WATER TEMP SENSOR	1	
90465		90465-MDC4-C00	WASHER 8MM	WASHER 8MM	1	
90478		90478-7L00-001	WASHER A 6MM	WASHER A 6MM	1	
90481		90481-GGS7-C00	WASHER	WASHER 6.5 MM	2	
90652		90652-GFY6-C00	BAND 49 AIR/C CONNECTING TUBE	BAND 49 AIR/C CONNECTING TUBE	1	
91301		91301-KHE7-900	O-RING 17.8*1.9	O-RING 17.8*1.9	1	
92900-06050		92900-06050-0B	BOLT STUD II 6*50	BOLT STUD II 6*50	2	
92900-08046		92900-08046-0B	BOLT STUD 8X46	BOLT STUD 8X46	2	
93500		93500-05016-1B	SCREW PAN 5*16	SCREW PAN 5*16	1	
94050-06080		94050-06080	NUT FLANGE 6MM	NUT FLANGE 6MM	2	
94050-08080		94050-08080	NUT FLANGE 8MM	NUT FLANGE 8MM	4	
94301		94301-10160	DOWEL PIN 10*16	DOWEL PIN 10*16	4	
94591		94591-KFBF-C00	CLIP 2*70	CLIP 2*70	1	
95701-06012		95701-06012-08	BOLT FLANGE 6*12	BOLT FLANGE 6*12	1	

E02

Cylinder Head

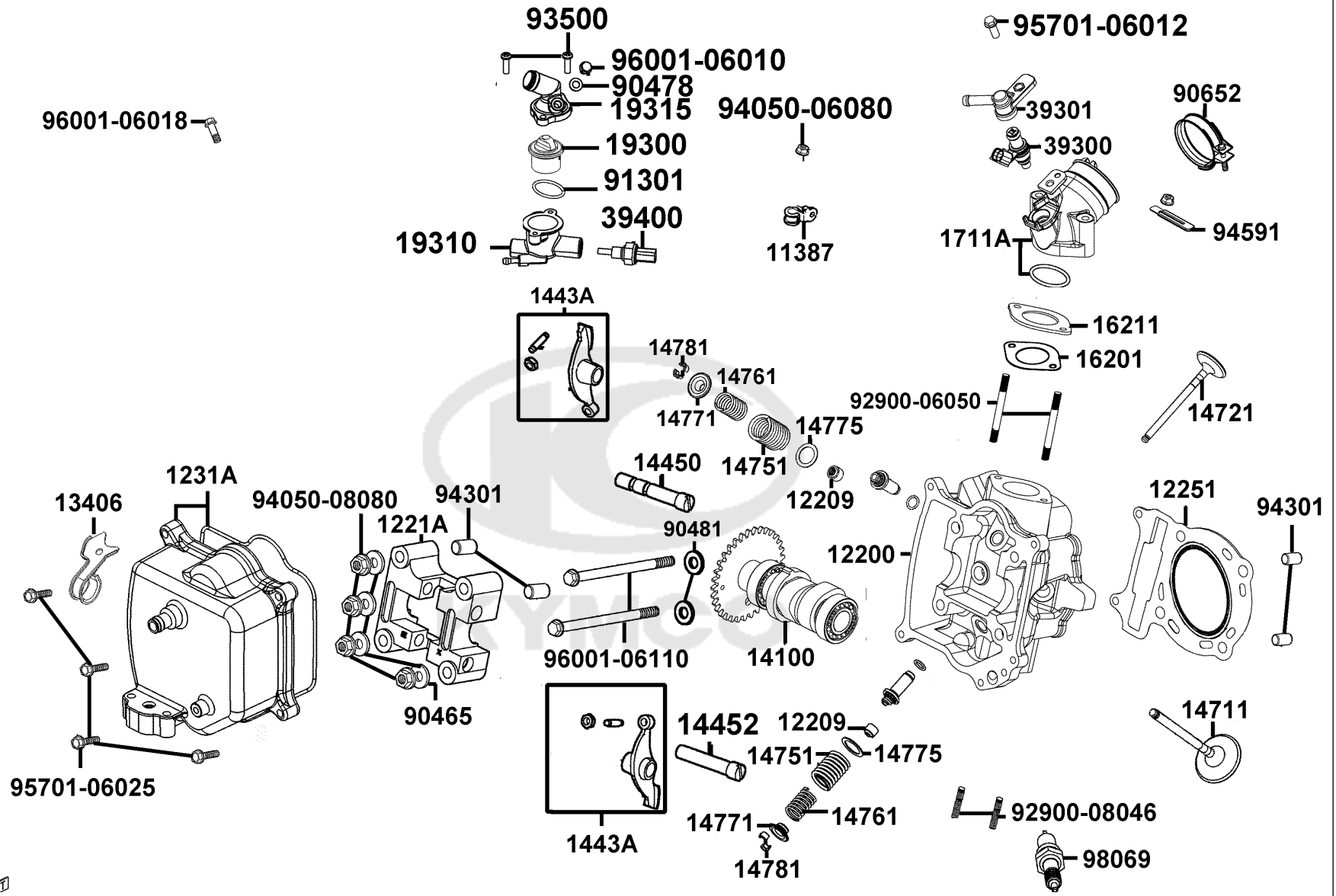

Sales mark	Ref no	Part no	Description	Reg description	Regd no	E02
------------	--------	---------	-------------	-----------------	---------	------------

95701-06025		95701-06025-07	BOLT FLANGE 6*25 (K) **06 C.P.N.	BOLT FLANGE 6*25 (K) **06 C.P.N.	4	
96001-06010		96001-06010-00	BOLT FLANGE SH 6X10	BOLT FLANGE SH 6X10	1	
96001-06018		96001-06018-08	BOLT FLANGE SH 6*18	BOLT FLANGE SH 6*18	1	
96001-06110		96001-06110-08	BOLT FLANGE SH 6*110	BOLT FLANGE SH 6*110	2	
98069		98069-5691R-00	SPARK PLUG (DPR6EA-9)	SPARK PLUG (DPR6EA-9)	1	



E03

Cylinder Piston Crankshaft

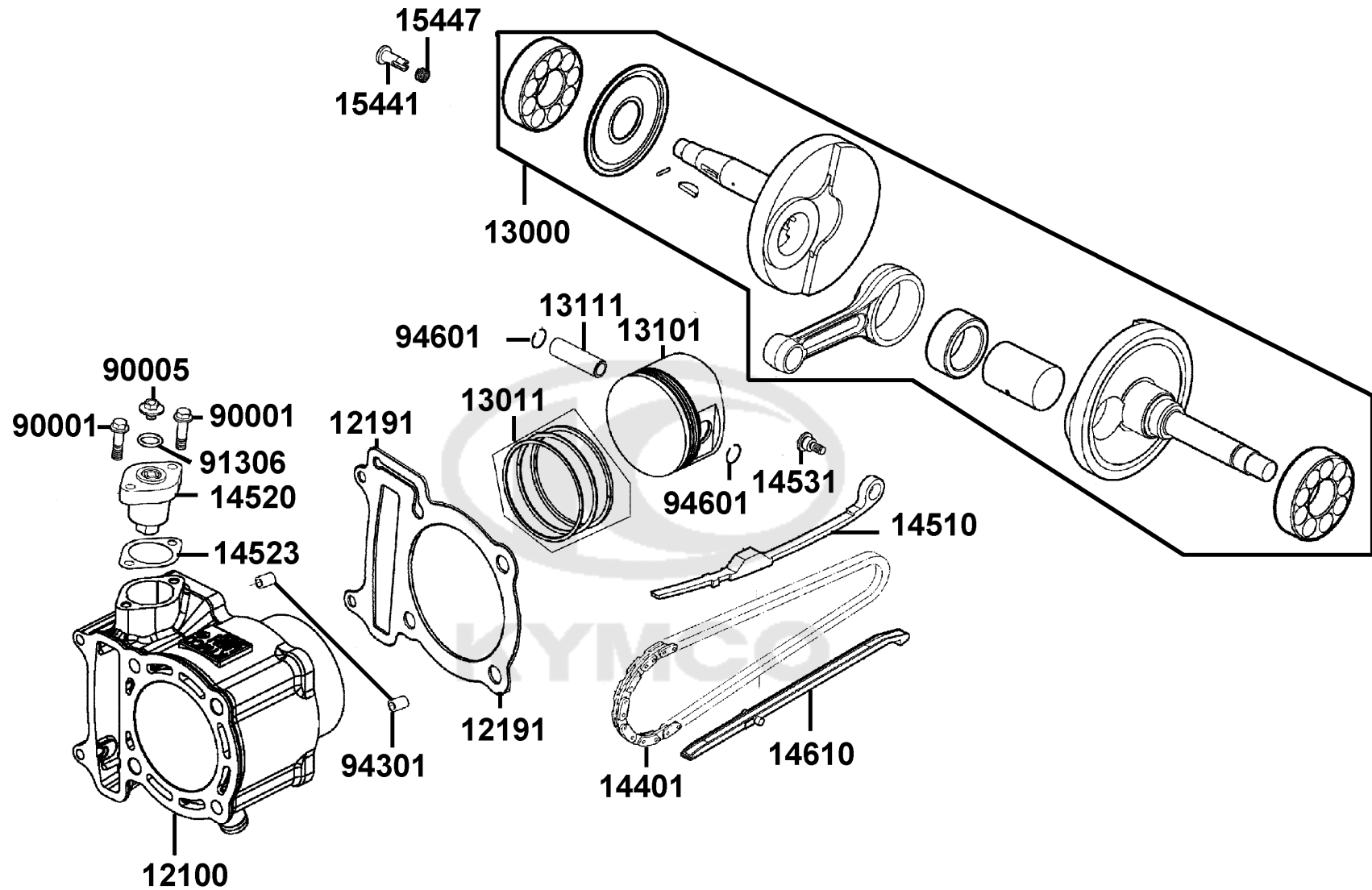

Sales mark	Ref no	Part no	Description	Reg description	Regd no	E03
	12100	12100-ABD2-900	CYLINDER COMP	CYLINDER COMP	1	
	12191	12191-KHE7-910	GASKET CYLINDER	GASKET CYLINDER	1	
	13000	13000-ABD2-C00	CRANK SHAFT COMP	CRANK SHAFT COMP	1	
	13011	13011-LFG2-C00	"RING SET.PISTON"	"RING SET.PISTON"	1	
	13101	13101-LHG7-E00	PISTON	PISTON	1	
	13111	13111-LDB2-C00	PIN PISTON	PIN PISTON	1	
	14401	14401-LDE9-E00	CHAIN CAM	CHAIN CAM	1	
	14510	14510-LDE9-C00	TENSIONER CAM CHAIN	TENSIONER CAM CHAIN	1	
	14520	14520-GFY6-C00	LIFTER ASSY TENSIONER	LIFTER ASSY TENSIONER	1	
	14523	14523-KED9-C00	GASKET TENSIONER LIFTER @A	GASKET TENSIONER LIFTER @A	1	
	14531	14531-KHE7-900	PIVOT CAM CHAIN TENSIONER	PIVOT CAM CHAIN TENSIONER	1	
	14610	14610-LDE9-C00	GUIDE COMP.CAM CHAIN	GUIDE COMP.CAM CHAIN	1	
	15441	15441-1K49-001	OIL THROUGH	OIL THROUGH	1	
	15447	15447-1K49-C00	SPG OIL THROUGH	SPG OIL THROUGH	1	
	90001	90001-GBHB-C00	BOLT FLANGE SHF 6*22 (B)	BOLT FLANGE SHF 6*22 (B)	2	
	90005	90005-KAW1-C10	SCREW PAN 6*6	SCREW PAN 6*6	1	
	91306	91306-1E05-C00	O-RING 1.5*9.5	O-RING 1.5*9.5	1	
	94301	94301-10160	DOWEL PIN 10*16	DOWEL PIN 10*16	2	
	94601	94601-17000	CLIP PISTON PIN 17MM	CLIP PISTON PIN 17MM	2	

E04

Right Crankcase Cover

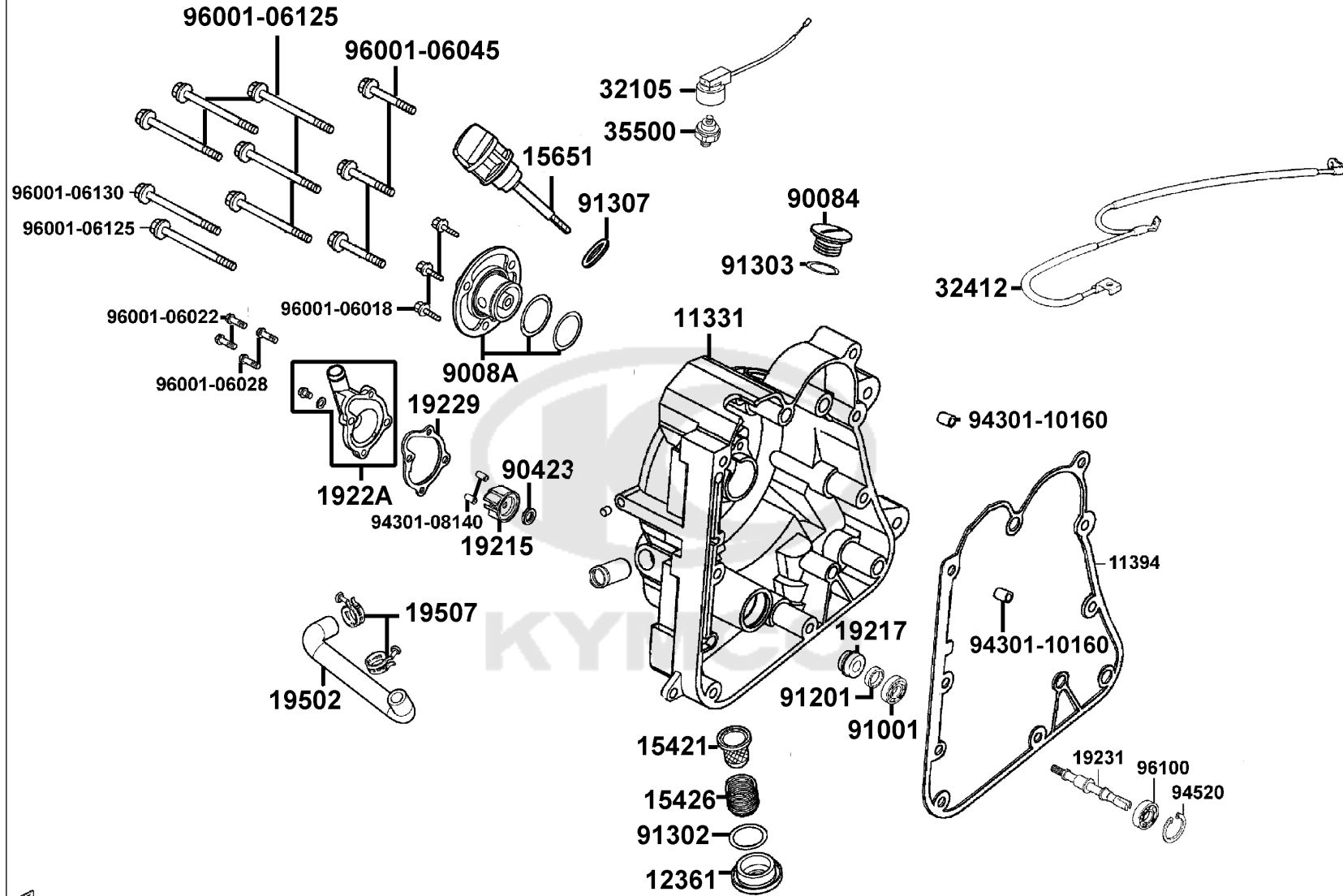

Sales mark	Ref no	Part no	Description	Reg description	Regd no	E04
**	11331	11331-LLJ3-C00	COVER R CRANK CASE	COVER R CRANK CASE	1	
	11394	11394-KHE7-980	GASKET.R COVER @A	GASKET.R COVER @A	1	
	12361	12361-LHD1-C00	"HOLE CAP. TAPPET ADJUSTING"	"HOLE CAP. TAPPET ADJUSTING"	1	
	15421	15421-1G07-C00	SCREEN OIL FILTER	SCREEN OIL FILTER	1	
	15426	15426-GAE1-C00	SPG OIL FILTER SCREEN	SPG OIL FILTER SCREEN	1	
	15651	15651-KEBE-C00	GAUGE OIL LEVEL	GAUGE OIL LEVEL	1	
	19215	19215-KHE7-C00	IMPELLER WATER PUMP	IMPELLER WATER PUMP	1	
	19217	19217-6G57-024	SEAL MECHANICAL	SEAL MECHANICAL	1	
	19229	19229-LBA7-C00	GASKET WATER OUMP	GASKET WATER OUMP	1	
**	1922A	1922A-KHE7-C00	COVER ASSY WATER PUMP	COVER ASSY WATER PUMP	1	
	19231	19231-KKJ9-C00	SHAFT WATER PUMP	SHAFT WATER PUMP	1	
	19502	19502-KHE7-C00	HOSE B WATER	HOSE B WATER	1	
	19507	19507-ABD6-C00	"CLAMP. D28"	"CLAMP. D28"	2	
	32105	32105-LLJ3-C00	SUB HARNESS	SUB HARNESS	1	
	32412	32412-ABD2-C00	CABLE EARTH	CABLE EARTH	1	
	35500	35500-KED9-900	SW ASSY OIL PRESSURE	SW ASSY OIL PRESSURE	1	
	90084	90084-KKF9-901	CAP AC GENERATOR	CAP ACG	1	
	90423	90423-KKJ9-C00	WASHER 7.2*13*1.2	WASHER 7.2*13*1.2	1	
	91001	91001-KKJ9-C00	BRG BALL RADIAL 6901	BRG BALL RADIAL 6901	1	
	91201	91201-ABD6-C00	OIL SEAL 12*20*4	OIL SEAL 12*20*4	1	

E04

Right Crankcase Cover

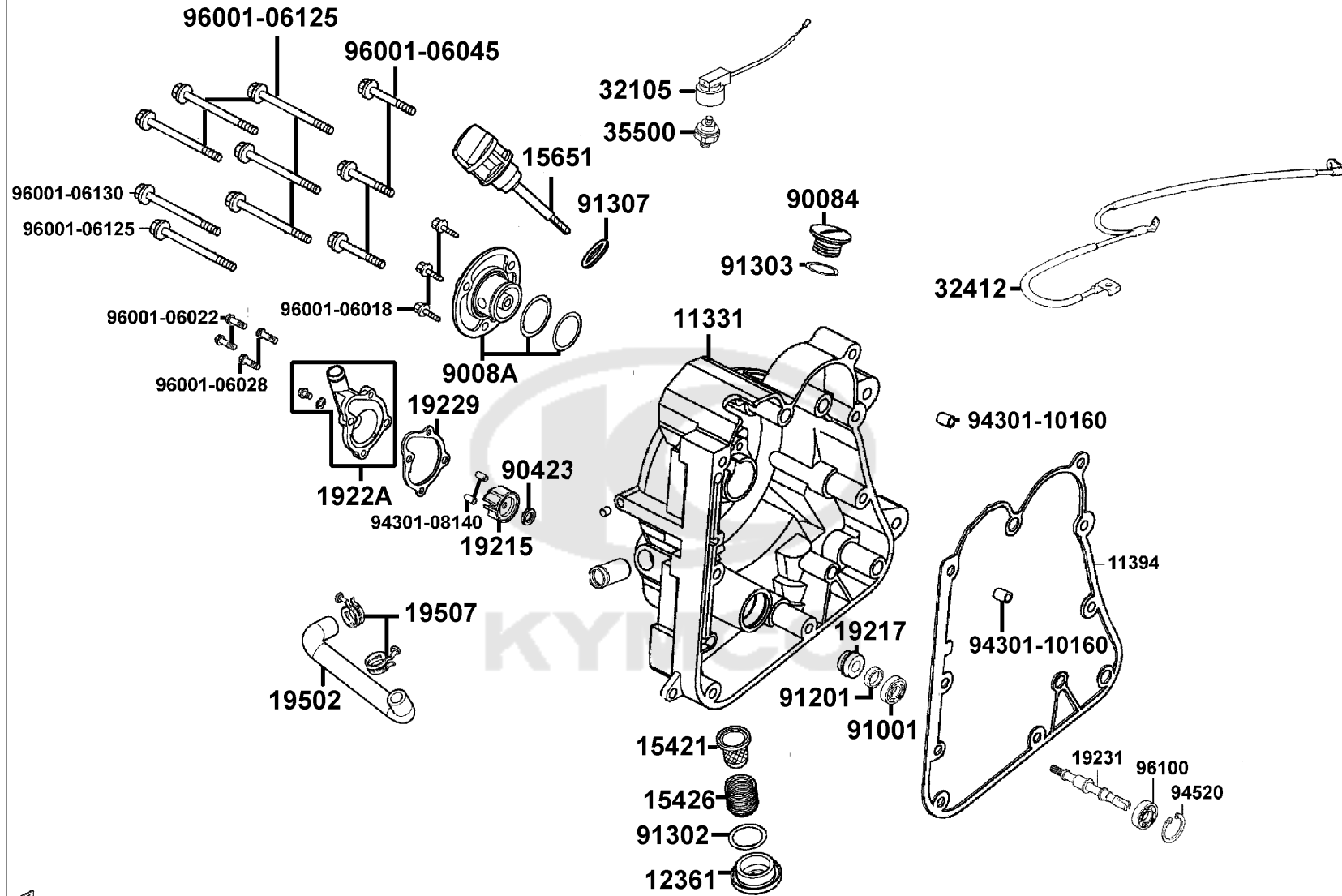

Sales mark	Ref no	Part no	Description	Reg description	Regd no	E04
91302		91302-0A01-C00	O-RING 30.8MM	O-RING 30.8MM	1	
91303		91303-3G77-C00	O-RING 13.8*2.5	O-RING 13.8*2.5	1	
91307		91307-0E35-W10	O-RING 18*3	O-RING 18*3	1	
94301-08140		94301-08140	DOWEL PIN 8*14	DOWEL PIN 8*14	2	
94301-10160		94301-10160	DOWEL PIN 10*16	DOWEL PIN 10*16	2	
94520		94520-26000	CIR CLIP INTERAL 26MM	CIR CLIP INTERAL 26MM	1	
96001-06018		96001-06018-02	BOLT FLANGE SH 6*18	BOLT FLANGE SH 6*18	3	
96001-06022		96001-06022-07	BOLT FLANGE SH 6*22	BOLT FLANGE SH 6*22	1	
96001-06028		96001-06028-07	BOLT FLANGE SH 6*28 (C)	BOLT FLANGE SH 6*28 (C)	1	
96001-06045		96001-06045-06	BOLT FLANGE 6*45 **07 C.2005.07.01	BOLT FLANGE 6*45 **07 C.2005.07.01	3	
96001-06125		96001-06125-06	BOLT FLANGE SH 6*125	BOLT FLANGE SH 6*125	1	
96001-06130		96001-06130-06	BOLT FLANGE SH 6*130(G)	BOLT FLANGE SH 6*130(G)	1	
96100		96100-60000-00	BEARING BALL RADIAL 6000	BEARING BALL RADIAL 6000	1	

E05

Carburetor

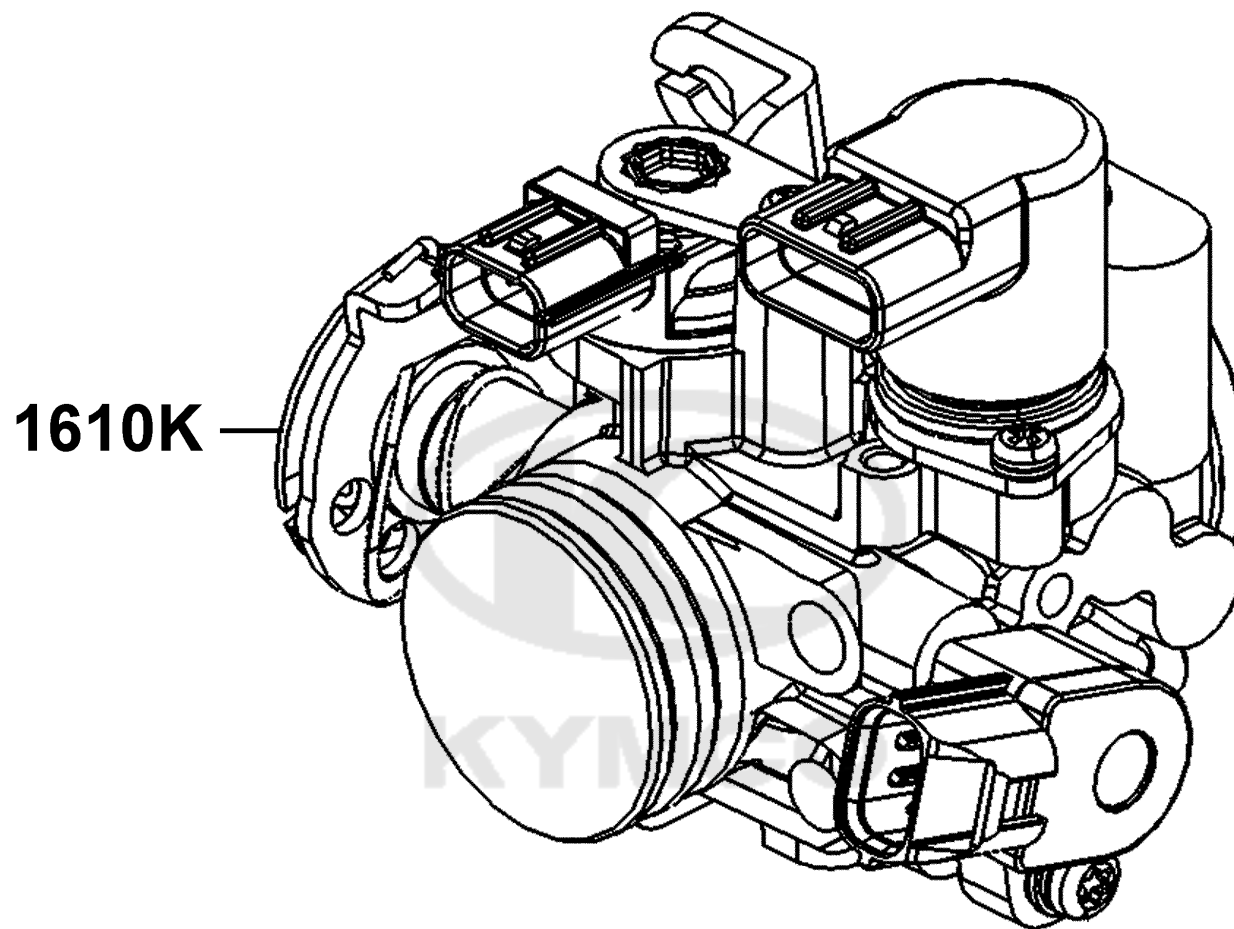

Sales mark	Ref no	Part no	Description	Reg description	Regd no	E05
------------	--------	---------	-------------	-----------------	---------	------------

1610K	1610K-LHG7-900	THROTTLE BODY ASS'Y	THROTTLE BODY ASSY		1	
-------	----------------	---------------------	--------------------	--	---	--



E06

Driven Pulley

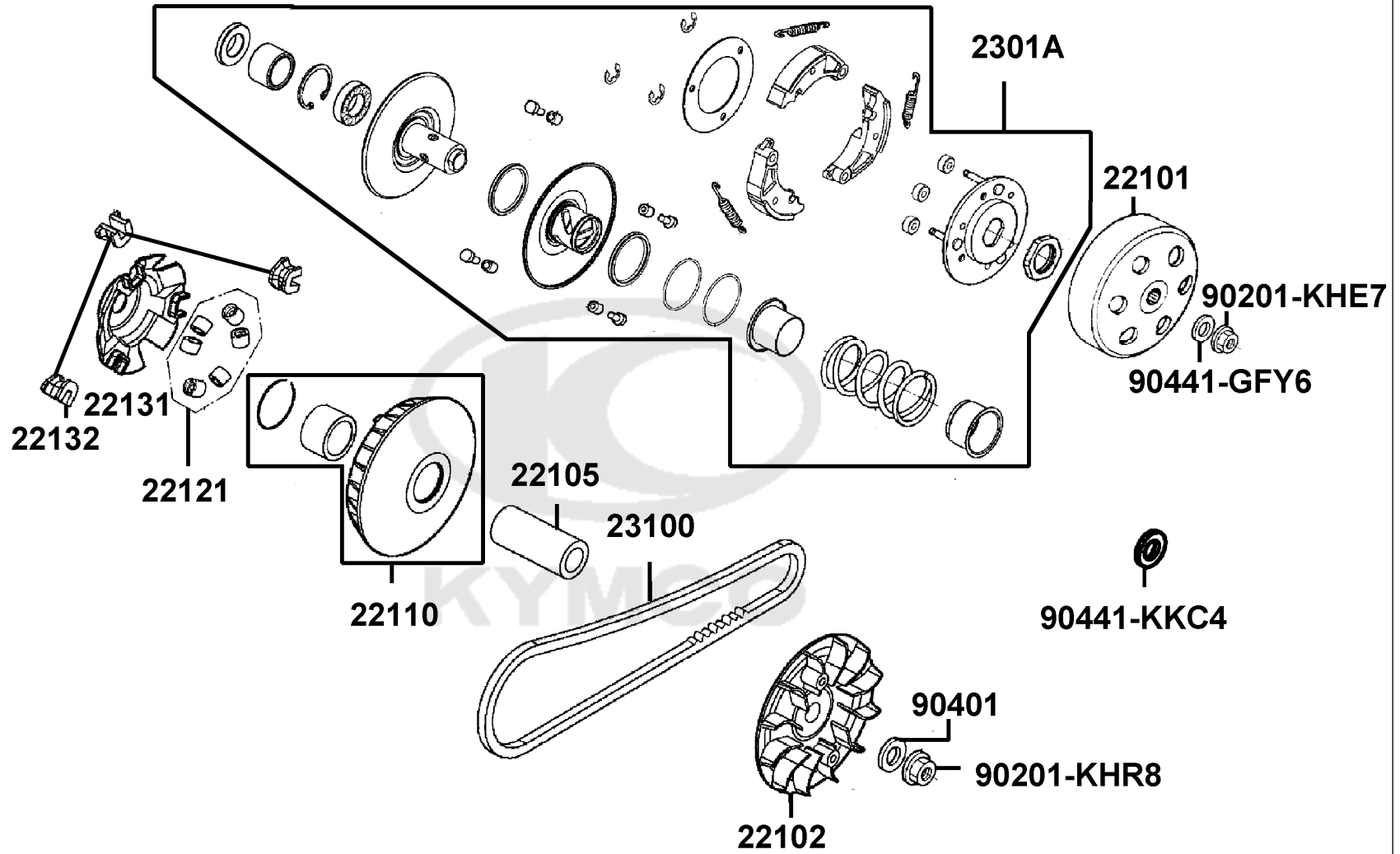

Sales mark	Ref no	Part no	Description	Reg description	Regd no	E06
22101		22101-LBA7-900	OUTER CLUTCH	OUTER CLUTCH	1	
22102		22102-KHE7-C00	FACE DRIVE	FACE DRIVE	1	
22105		22105-LBA7-C00	"BOSS. DRIVE FACE"	"BOSS. DRIVE FACE"	1	
22110		22110-LFG1-C00	FACE COMP MOVABLE DRIVE	FACE COMP MOVABLE DRIVE	1	
22121		22121-LFG2-C00	"ROLLER COMP. WEIGHT"	"ROLLER COMP. WEIGHT"	1	
22131		22131-LBA7-900	PLATE RAMP	PLATE RAMP	1	
22132		22132-KHE7-900	PIECE SLIDE	PIECE SLIDE	3	
2301A		2301A-LFG2-E81	PULLEY SUB ASSY	PULLY SUB. ASSY.	1	
23100		23100-LFG2-C00	"BELT. DRIVE"	"BELT. DRIVE"	1	
90201-KHE7		90201-KHE7-C00	NUT C FLANGE M12	NUT C FLANGE M12	1	
90201-KHR8		90201-KHR8-C00	NUT FLANGE 14MM	NUT FLANGE 14MM	1	
90401		90401-KKJ9-001	WASHER THRUST 14*28*2	WASHER THRUST 14*28*2	1	
90441-GFY6		90441-GFY6-C00	WASHER 12.2*29*2.5	WASHER 12.2*29*2.5	1	
90441-KKC4		90441-KKC4-C00	WASHER PLAIN 15.5*23*0.5	WASHER PLAIN 15.5*23*0.5	1	

E07

Starting Motor Oil Pump

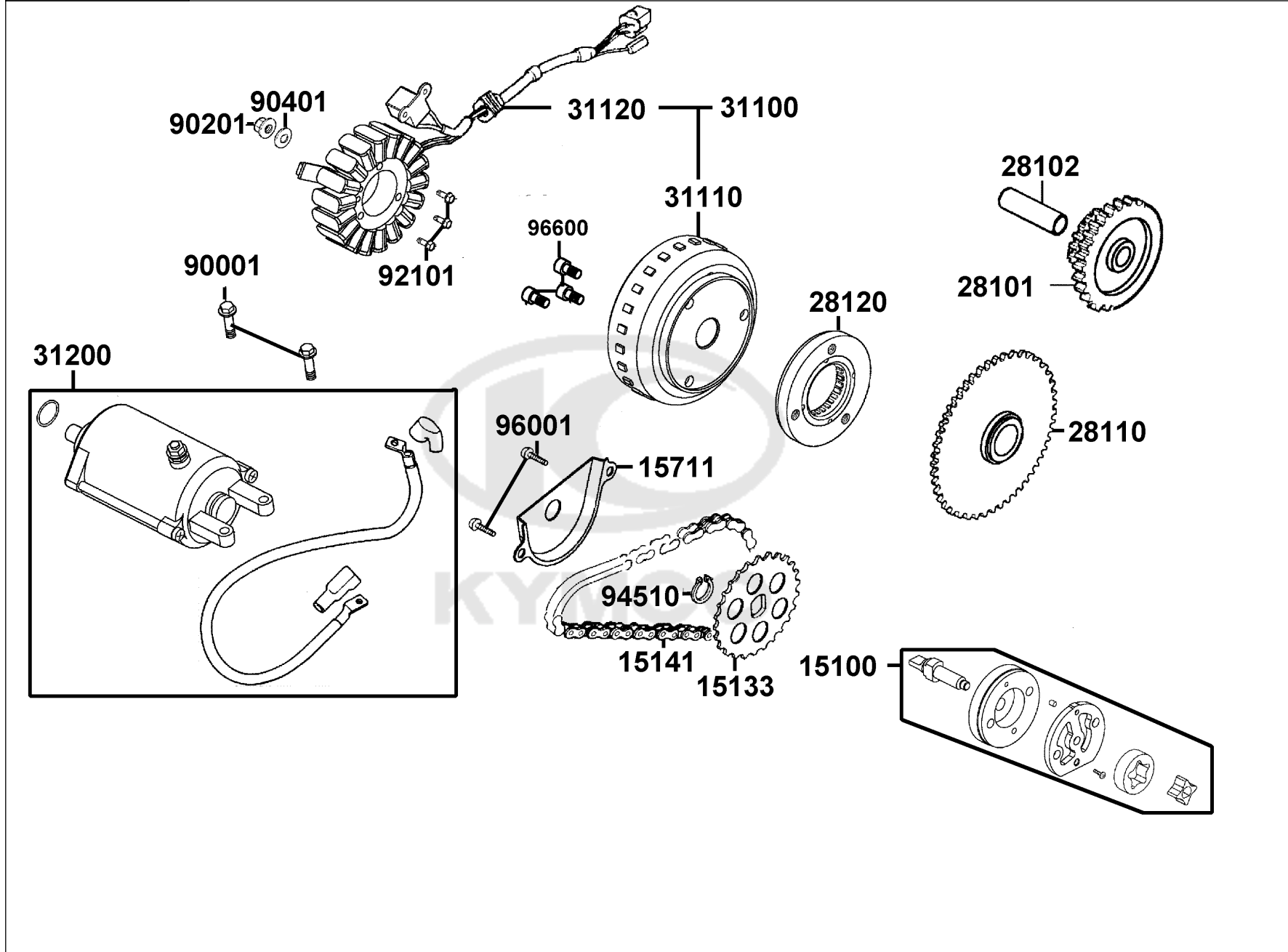

Sales mark	Ref no	Part no	Description	Reg description	Regd no	E07
15100		15100-KKC3-C00	PUMP ASSY OIL	PUMP ASSY OIL	1	
15133		15133-KAM1-001	SPROCKET OIL PUMP DRIVE	SPROCKET OIL PUMP DRIVE	1	
15141		15141-KKJ9-C00	CHAIN OIL PUMP	CHAIN OIL PUMP	1	
15711		15711-KHE7-C00	SEPARATER OIL	SEPARATER OIL	1	
28101		28101-KHE7-C00	GEAR STARTER REDUCTION	GEAR STARTER REDUCTION	1	
28102		28102-KHE7-C00	SHAFT STARTER REDUCTION	SHAFT STARTER REDUCTION	1	
28110		28110-LDB2-C00	GEAR COMP STARTING CLUTCH	GEAR COMP STARTING CLUTCH	1	
28120		28120-LDB2-C00	ONE WAY CLUTCH	ONE WAY CLUTCH	1	
31100		31100-ABD2-C00	"AC GEN. ASS'Y."	"AC GEN. ASS'Y."	1	
31110		31110-ABD2-C00	FLYWHEEL COMP.	FLYWHEEL COMP.	1	
31120		31120-ABD2-C00	STATOR COMP.	STATOR COMP.	1	
31200		31200-ABD2-C00	"MOTOR ASSY.STARTER"	"MOTOR ASSY.STARTER"	1	
90001		90001-GBHB-C00	BOLT FLANGE SHF 6*22 (B)	BOLT FLANGE SHF 6*22 (B)	2	
90201		90201-KHR8-C00	NUT FLANGE 14MM	NUT FLANGE 14MM	1	
90401		90401-KKJ9-001	WASHER THRUST 14*28*2	WASHER THRUST 14*28*2	1	
92101		92101-05032-0H	BOLT HEX 5*32	BOLT HEX 5*32	3	
94510		94510-10000	CIR CLIP EX 10MM	CIR CLIP EX 10MM	1	
96001		96001-06012-08	BOLT FLANGE 6*12	BOLT FLANGE 6*12	2	
96600		96600-08018-10	SOCKET BOLT 8*18 (B)	SOCKET BOLT 8*18 (B)	3	

E08

Transmission

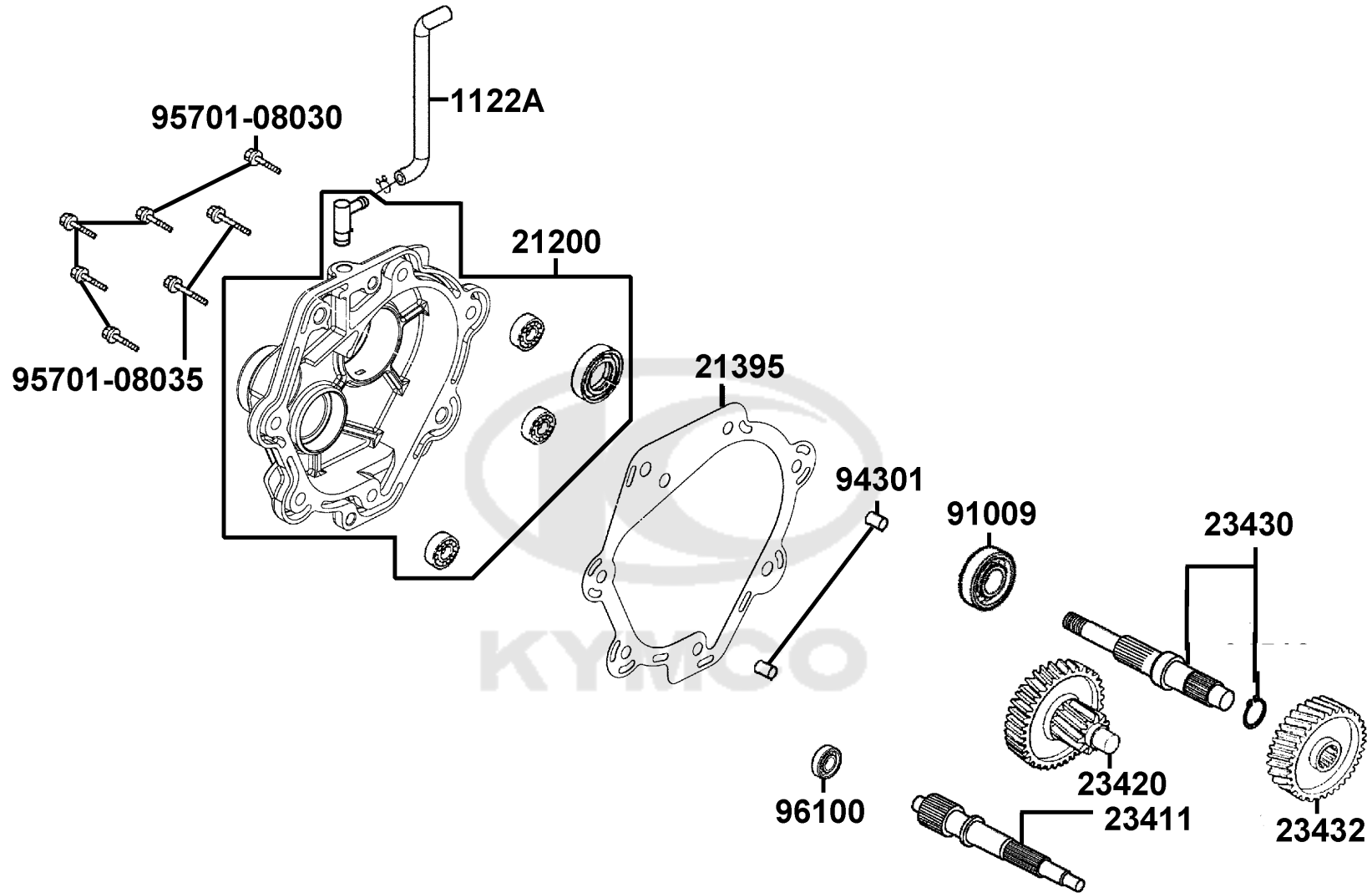

Sales mark	Ref no	Part no	Description	Reg description	Regd no	E08
1122A		1122A-ABD2-C00	"TUBE ASSY. MISSION BREATHER"	"TUBE ASSY. MISSION BREATHER"	1	
21200		21200-LDB2-C00	CASE COMP MISSION	CASE COMP MISSION	1	
21395		21395-LDF2-900	GASKET MISSION COVER A	"GASKET, MISSION COVER @ A"	1	
23411		23411-ABD2-C00	"SHAFT.DRIVE"	"SHAFT.DRIVE"	1	
23420		23420-ABD2-C00	"SHAFT COMP..COUNTER"	"SHAFT COMP..COUNTER"	1	
23430		23430-LDB2-C00	"FIANL.SHAFT"	"FIANL.SHAFT"	1	
23432		23432-ABD2-C00	"GEAR.FINAL"	"GEAR.FINAL"	1	
91009		91009-KHE7-C00	BRG BALL RADIAL 6205LLU	BRG BALL RADIAL 6205LLU	1	
94301		94301-10160	DOWEL PIN 10*16	DOWEL PIN 10*16	2	
95701-08030		95701-08030-06	BOLT FLANGE 8X30	BOLT FLANGE 8X30	5	
95701-08035		95701-08035-06	BOLT FLANGE 8*28	BOLT FLANGE 8*28	2	
96100		96100-63020-00	BRG BALL RADIAL 6302	BRG BALL RADIAL 6302	2	

F01

Head Light

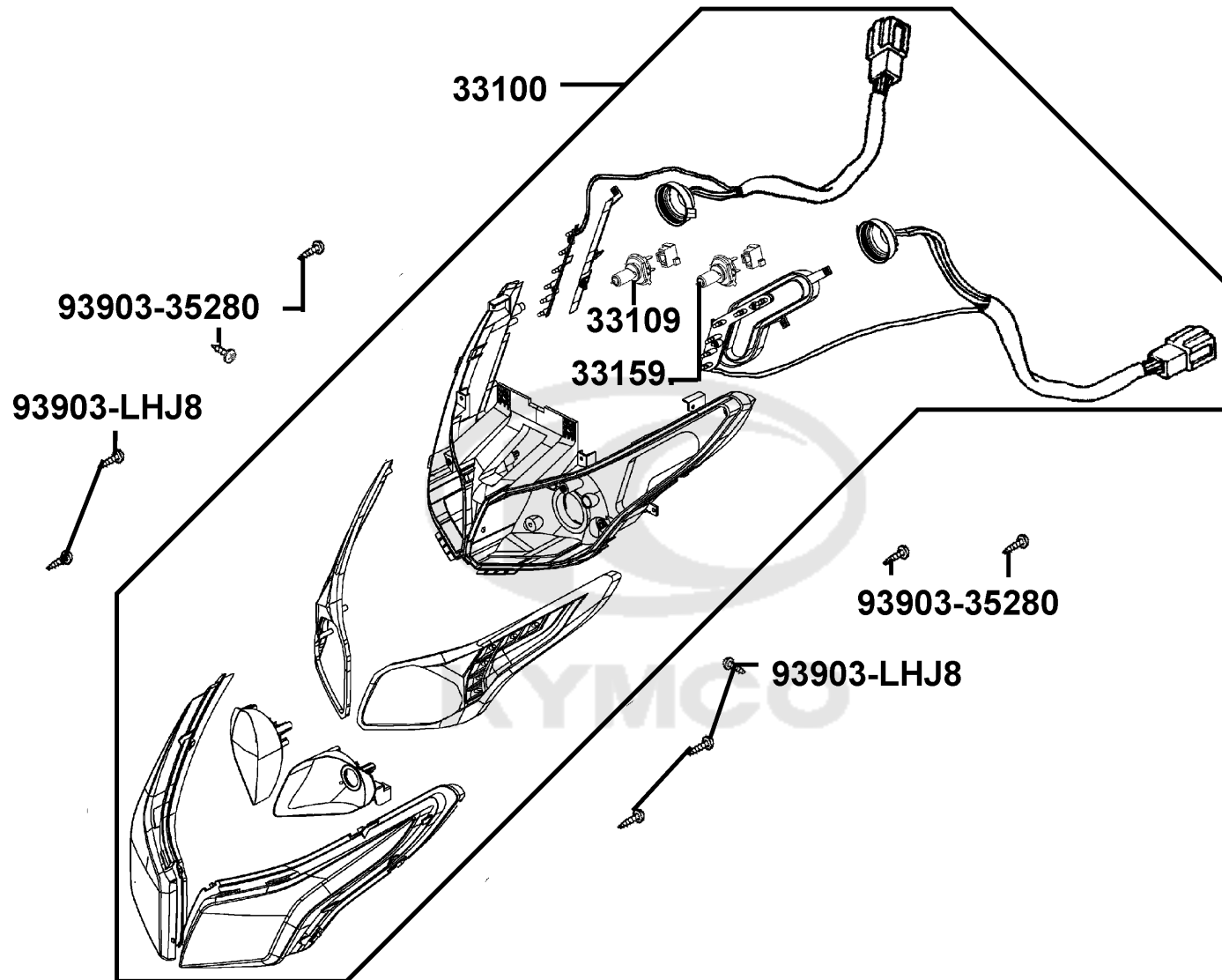

Sales mark	Ref no	Part no	Description	Reg description	Regd no	F01
	33100	33100-ABD2-E00	LIGHT ASSY HEAD	LIGHT ASSY HEAD	1	
	33109	33109-ABD2-C00	LED PCB GR R	LED PCB GR R	1	
	33159	33159-ABD2-C00	LED PCB FR L	LED PCB FR L	1	
	93903-35280	93903-35280	SCREW TAPPING 5*12(K)	SCREW TAPPING 5*12(K)	2	
	93903-LHJ8	93903-LHJ8-C00	"SCREW.TAPPING 5X14"	"SCREW.TAPPING 5X14"	4	



F02

Speedometer

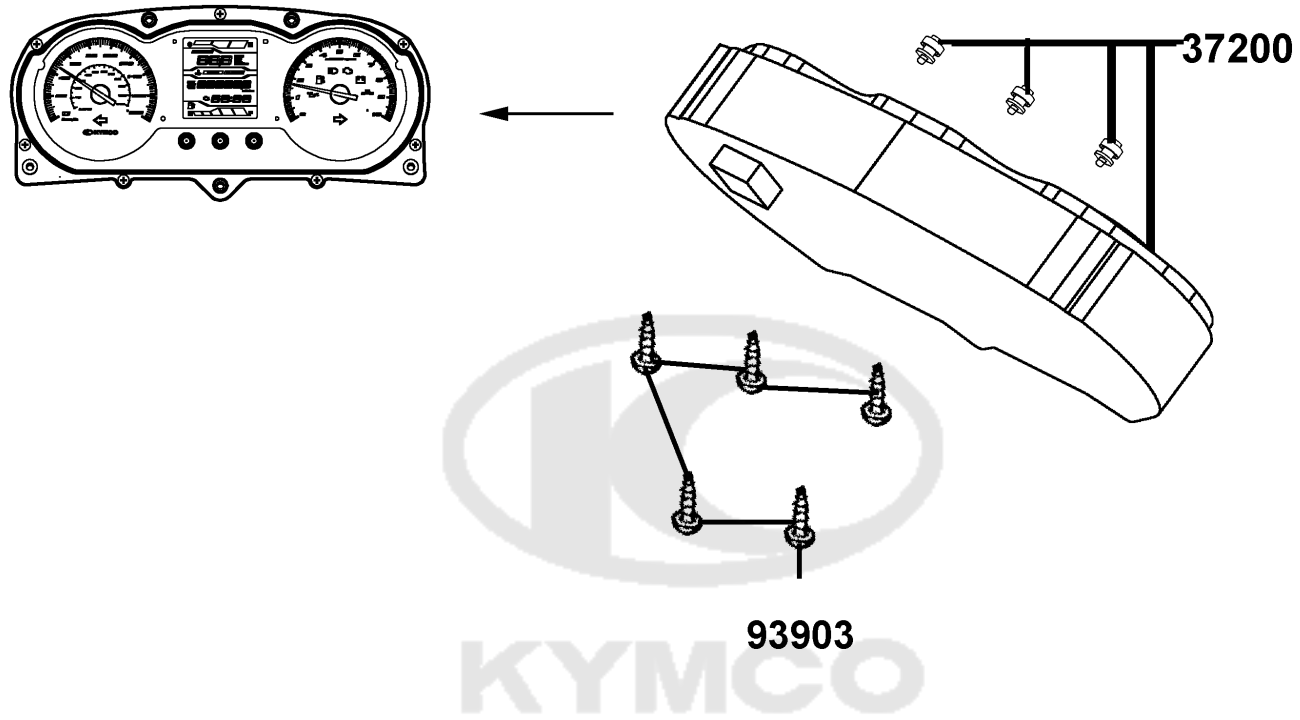

Sales mark	Ref no	Part no	Description	Reg description	Regd no	F02
------------	--------	---------	-------------	-----------------	---------	------------

37200		37200-ABD2-E00	METER SPEED ASSY	METER SPEED ASSY	1	
93903		93903-35460	SCREW TAPPING 5*16 (G)	SCREW TAPPING 5*16 (G)	5	



F03

Handle Steering Handle Cover

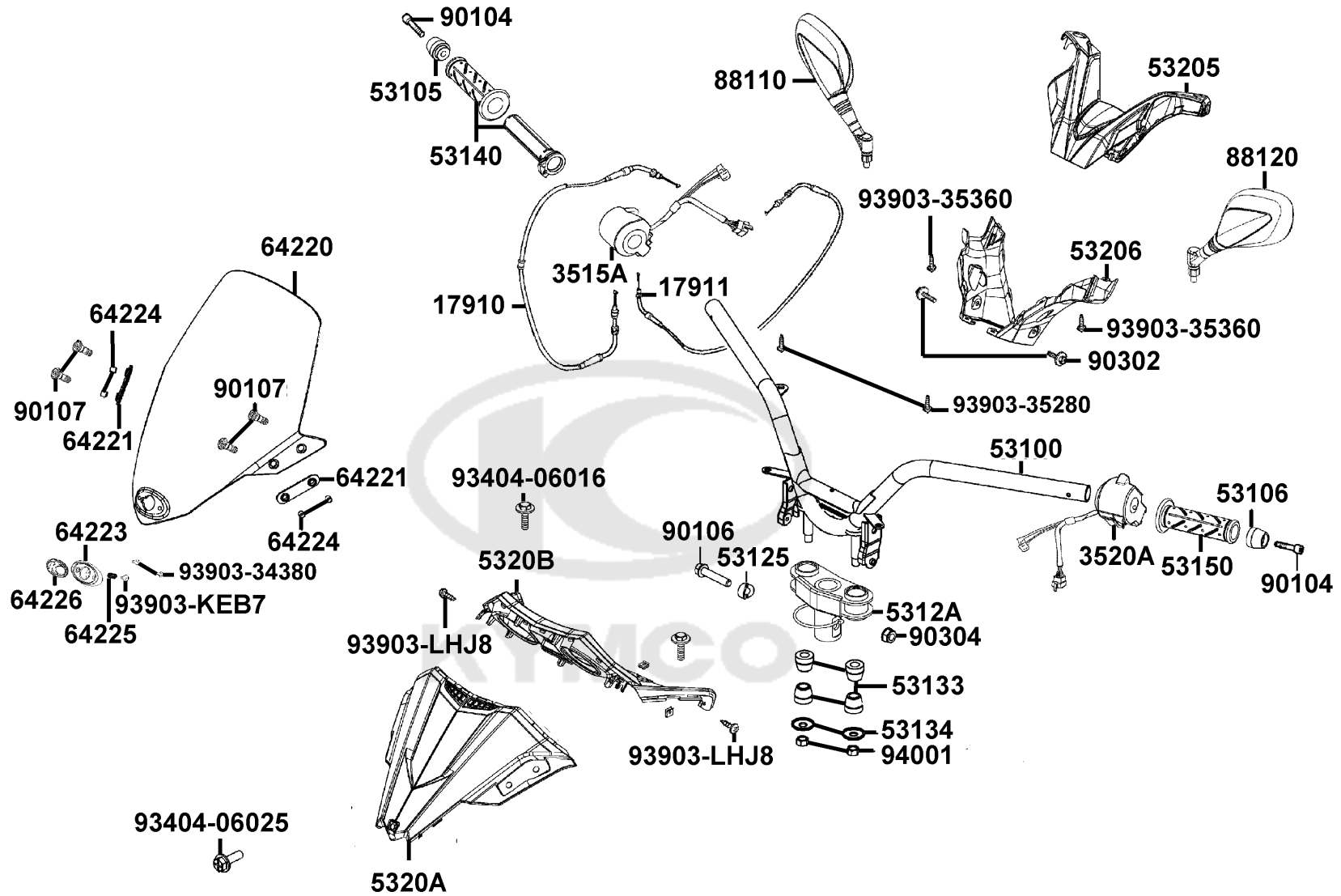

Sales mark	Ref no	Part no	Description	Reg description	Regd no	F03
	17910	17910-LEA7-C00	"CABLE A COMP..THROT"	"CABLE A COMP..THROT"	1	
	17911	17911-LEA7-C00	"CABLE B COMP. .THROT"	"CABLE B COMP. .THROT"	1	
	3515A	3515A-ACJ1-E00	SW ASSY RH HANDLE COMP	SW ASSY RH HANDLE COMP	1	
	3520A	3520A-ABD2-C00	"SW. ASS'Y.. LH. HANDLE COMP."	"SW. ASS'Y.. LH. HANDLE COMP."	1	
	53100	53100-ABD2-E00	HANDLE PIPE COMP.	HANDLE PIPE COMP.	1	
	53105	53105-LEA7-C00	END R.HANDLE	END R.HANDLE	1	
	53106	53106-LEA7-C00	"END L.HANDLE"	"END L.HANDLE"	1	
	53125	53125-LEA7-C00	"COLLAR.HANDLE SET"	"COLLAR.HANDLE SET"	1	
	5312A	5312A-ABD2-E00	"HOLDER COMP..HANDLE"	"HOLDER COMP..HANDLE"	1	
	53133	53133-3H98-C00	RUBBER HANDLE CUSHION	RUBBER HANDLE CUSHION	4	
	53134	53134-2C83-C00	HANDLE CUSHION WASHER	HANDLE CUSHION WASHER	2	
**	53205	53205-ABD2-C00	"COVER. HANDLE UP"	"COVER. HANDLE UP"	1	
**	53206	53206-ABD2-C00	"COVER. HANDLE LOW"	"COVER. HANDLE LOW"	1	
**	5320A	5320A-ABD2-C00	"ASSY..FR.METER COVER"	"ASSY..FR.METER COVER"	1	
**	5320B	5320B-ABD2-C01	"ASSY..METER COVER"	"ASSY..METER COVER"	1	
	64220	64220-ABD2-C00	WIND SCREEN	WIND SCREEN	1	
	64221	64221-LEA7-C00	RUBBER WIND SCREEN	RUBBER WIND SCREEN	2	
**	64223	64223-LEA7-C00	"PLUG. WIND SCREEN"	"PLUG. WIND SCREEN"	1	
	64224	64224-LEA7-C00	COLLAR WIND SCREEN	COLLAR WIND SCREEN	4	
	64225	64225-LEA7-E00	SPRING COSMETIC K-LOGO	SPRING COSMETIC K-LOGO	1	

F03

Handle Steering Handle Cover

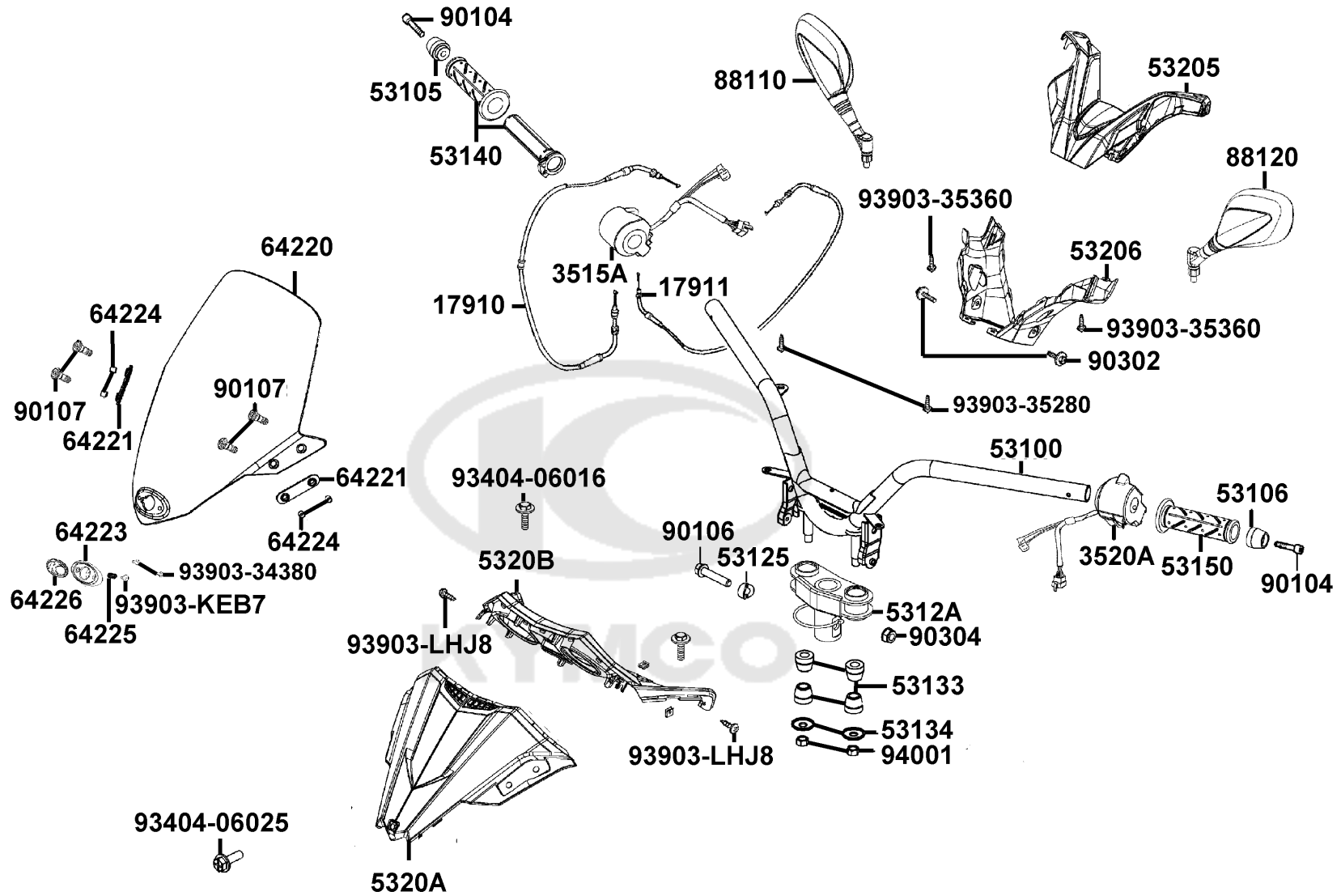

Sales mark	Ref no	Part no	Description	Reg description	Regd no	F03
	64226	64226-LEA7-E00	COSMETIC K-LOGO	COSMETIC K-LOGO	1	
**	88110	88110-ACJ1-E00	MIRROR ASSY R BACK	MIRROR ASSY R BACK	1	
**	88120	88120-ACJ1-E00	MIRROR ASSY L BACK	MIRROR ASSY L BACK	1	
	90104	90104-LEA7-E00	BOLT WASH M8*60	BOLT WASH M8*60	2	
	90106	90106-GEN5-901	BOLT FLANGE 10*50	BOLT FLANGE 10*50	1	
	90107	90107-LEA7-E00	BOLT SPECIAL 8MM	BOLT SPECIAL 8MM	4	
	90302	90302-GFY6-C00	BOLT-WASH 5*12	BOLT-WASH 5*12	2	
	90304	90304-GHE8-C00	NUT U 10MM (C)	NUT U 10MM (C)	1	
	93404-06016	93404-06016-07	BOTL WASHER 6*16	BOTL WASHER 6*16	2	
	93404-06025	93404-06025-06	BOLT WASHER 6*25	BOLT WASHER 6*25	1	
	93903-34380	93903-34380	SCREW TAPPING 4*12	SCREW TAPPING 4*12(K)	2	
	93903-35280	93903-35280	SCREW TAPPING 5*12(K)	SCREW TAPPING 5*12(K)	2	
	93903-35360	93903-35360	SCREW TAPPING 5*16	SCREW TAPPING 5*16	2	
	93903-KEB7	93903-KEB7-900	SCREW WASHER 4*12	SCREW WASHER 4*12	1	
	93903-LHJ8	93903-LHJ8-900	SCREW TAPPING 5*14	SCREW TAPPING 5*14	4	
	94001	94001-10080	NUT HEX 10MM	NUT HEX 10MM	1	

F04

Brake Master Cylinder

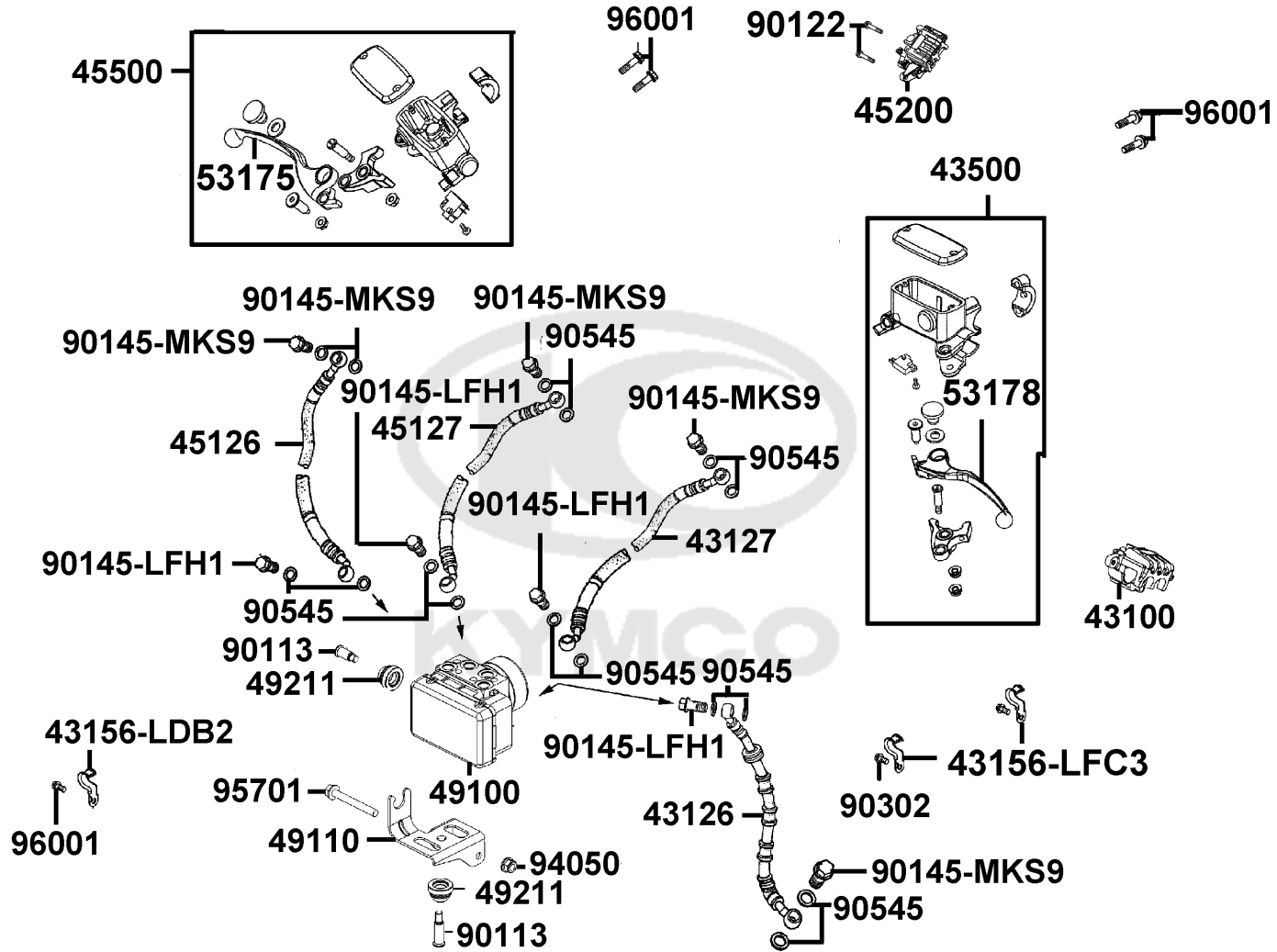

Sales mark	Ref no	Part no	Description	Reg description	Regd no	F04
	43100	43100-LGE5-C01	CALIPER ASSY RR	CALIPER ASSY RR	1	
	43126	43126-ABD2-C01	"HOSE ASSY. RR BRK(ABS)"	"HOSE ASSY. RR BRK(ABS)"	1	
	43127	43127-ABD2-C01	"HOSE ASSY. M/C BRK. RH"	"HOSE ASSY. M/C BRK. RH"	1	
	43156-LDB2	43156-LDB2-C00	CLAMPER HOSE RR	CLAMPER HOSE RR	2	
	43156-LFC3	43156-LFC3-E10	CLAMPER HOSE RR	CLAMPER HOSE RR	1	
	43500	43500-LKG5-C00	"M/C ASSY. RR"	"M/C ASSY. RR"	1	
	45126	45126-ABD2-C01	HOSE ASSY FR BRK	HOSE ASSY FR BRK	1	
	45127	45127-ABD2-C01	"HOSE ASSY. M/C BRK. LH"	"HOSE ASSY. M/C BRK. LH"	1	
	45200	45200-LKG7-C00	"CALIPER ASSY. FR R"	"CALIPER ASSY. FR R"	1	
	45500	45500-LKG7-C00	M/C ASSY FR BRK	M/C ASSY FR BRK	1	
	49100	49100-ACD5-E01	MODULATOR ASSY ABS	MODULATOR ASSY ABS	1	
	49110	49110-LGE5-C01	STAY ABS	STAY ABS	1	
	49211	49211-LFH1-E00	RUBBER BUSH	RUBBER BUSH	2	
	53175	53175-LKF5-E00	LEVER R STRG HANDLE	LEVER R STRG HANDLE	1	
	53178	53178-LKF5-E00	LEVER L STRG HANDLE	LEVER L STRG HANDLE	1	
	90113	90113-LGE5-E01	BOLT FLANGE 6X20 ABS	BOLT FLANGE 6X20 ABS	2	
	90122	90122-LEA7-E00	BOLT FLANGE 10x42(Cr)	BOLT FLANGE 10x42(Cr)	1	
	90145-LFH1	90145-LFH1-E00	OIL BOLT 10x22	OIL BOLT 10x22	4	
	90145-MKS9	90145-MKS9-61A	OIL BOLT 10*22	OIL BOLT 10*22	4	
	90302	90302-LLB1-C00	BOLT-WASH 5*12	BOLT-WASH 5*12	1	

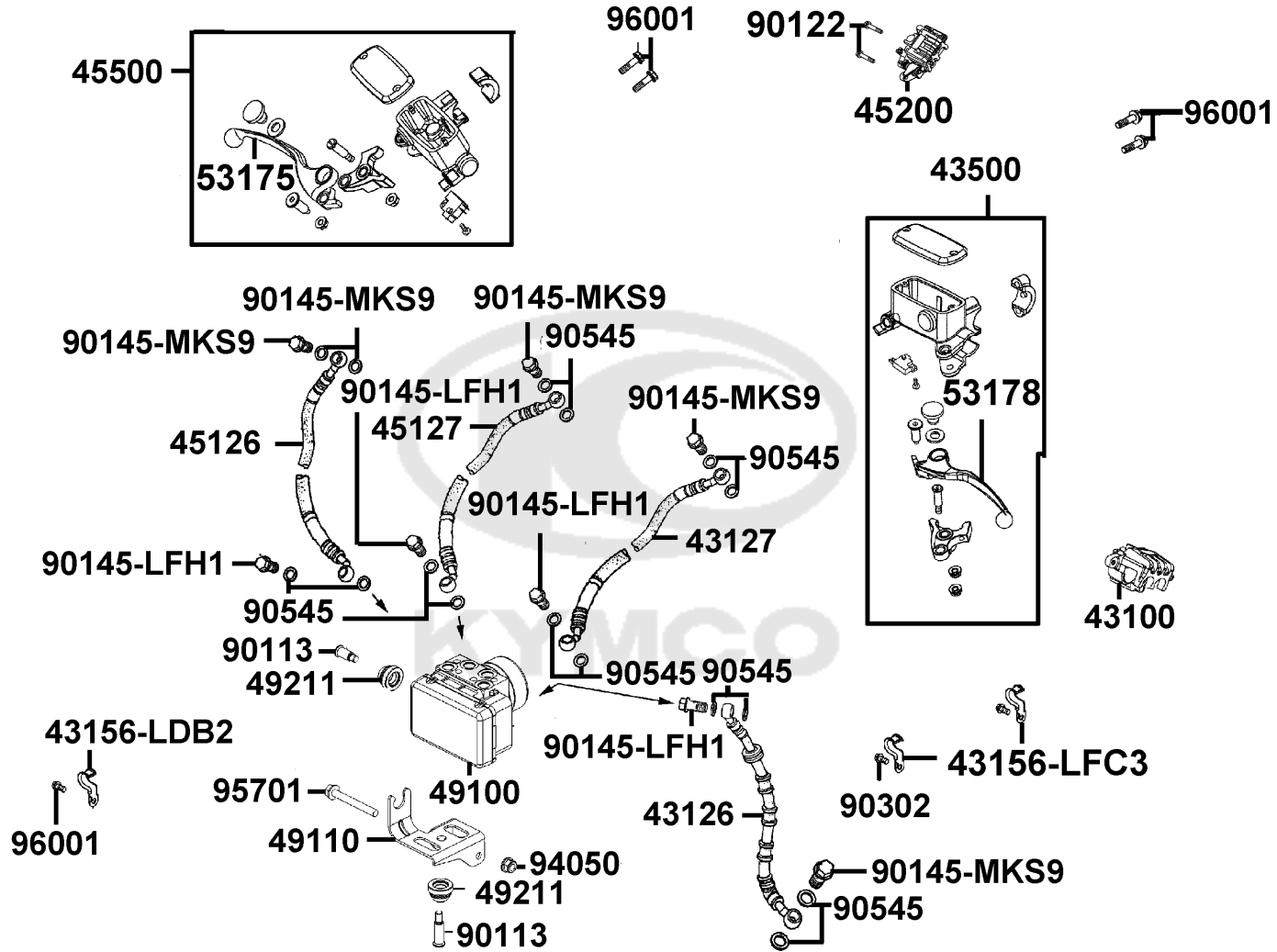

Sales mark	Ref no	Part no	Description	Reg description	Regd no	F04
------------	--------	---------	-------------	-----------------	---------	------------

90545		90545-3L00-001	WASHER OIL BOLT	WASHER OIL BOLT	16	
94050		94050-06060	NUT FLANGE 6MM	NUT FLANGE 6MM	3	
95701		95701-06050-06	BOLT FLANGE 6*50	BOLT FLANGE 6*50	2	
96001		96001-06012-06	BOLT FLANGE SH 6*12	BOLT FLANGE SH 6*12	4	



F05

Front Cover Front Fender

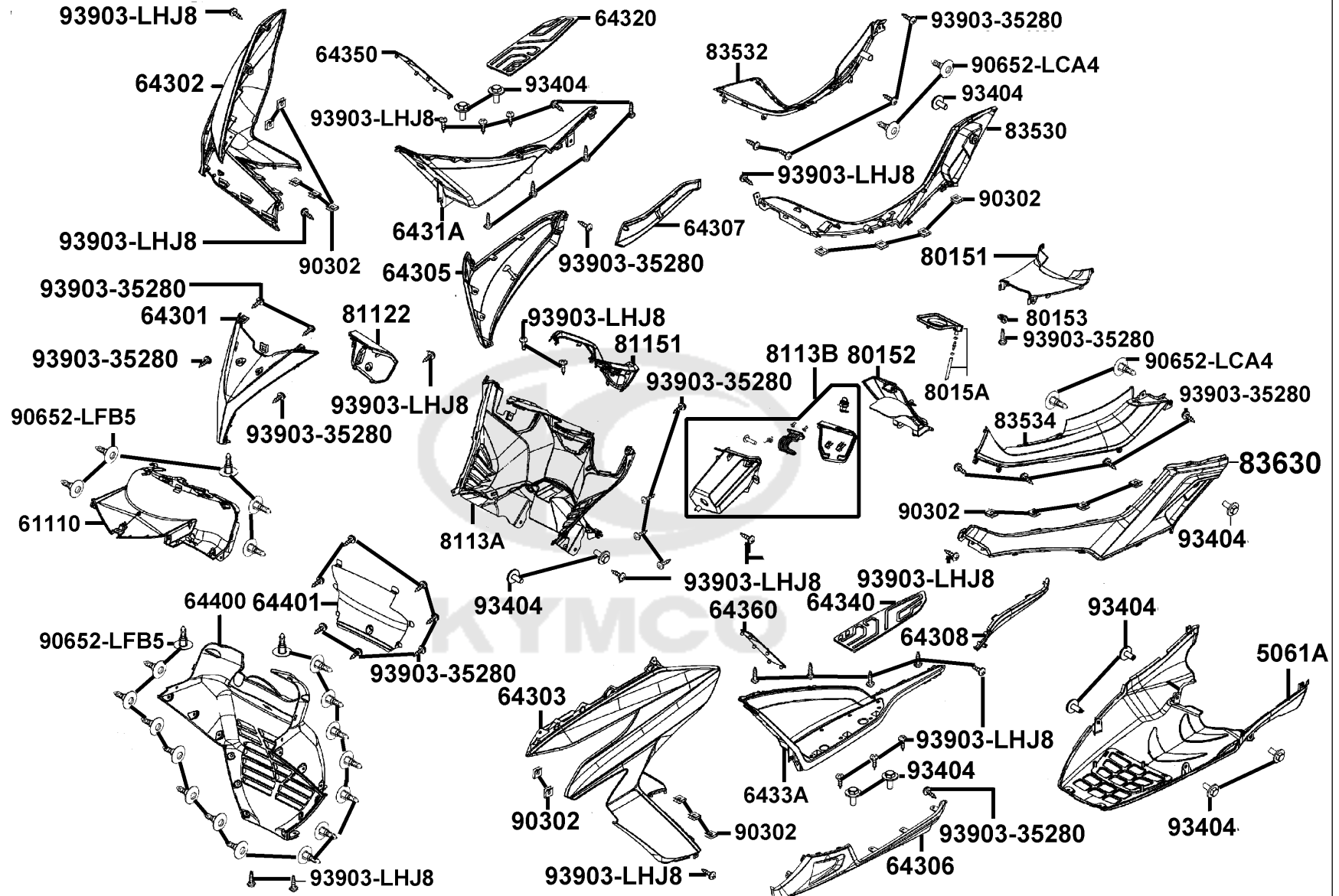

Sales mark	Ref no	Part no	Description	Reg description	Regd no	F05
**	5061A	5061A-ABD2-C00	"ASSY.. UNDER COVER"	"ASSY.. UNDER COVER"	1	
**	61110	61110-ABD2-C00	"INNER FENDER. FRONT"	"INNER FENDER. FRONT"	1	
**	64301	64301-ABD2-C00	"COVER. FRONT"	"COVER. FRONT"	1	
**	64302	64302-ABD2-C00	"MOLDING. R SIDE"	"MOLDING. R SIDE"	1	
**	64303	64303-ABD2-C00	"MOLDING. L SIDE"	"MOLDING. L SIDE"	1	
**	64305	64305-ABD2-C00	"SKIRT A. R SIDE"	"SKIRT A. R SIDE"	1	
**	64306	64306-ABD2-C00	"SKIRT A. L SIDE"	"SKIRT A. L SIDE"	1	
**	64307	64307-ABD2-C00	"SKIRT B. R SIDE"	"SKIRT B. R SIDE"	1	
**	64308	64308-ABD2-C00	"SKIRT B. L SIDE"	"SKIRT B. L SIDE"	1	
**	6431A	6431A-ABD2-C00	"ASSY.. PANEL R FLOOR"	"ASSY.. PANEL R FLOOR"	1	
**	64320	64320-ABD2-C00	"MAT .R FLOOR"	"MAT .R FLOOR"	1	
**	6433A	6433A-ABD2-C00	"ASSY.. PANEL L FLOOR"	"ASSY.. PANEL L FLOOR"	1	
**	64340	64340-ABD2-C00	"MAT .L FLOOR"	"MAT .L FLOOR"	1	
**	64350	64350-ABD2-C00	"MAT .R LEG SHIELD"	"MAT .R LEG SHIELD"	1	
**	64360	64360-ABD2-C00	"MAT .L LEG SHIELD"	"MAT .L LEG SHIELD"	1	
**	64400	64400-ABD2-C00	"COWL. UNDER"	"COWL. UNDER"	1	
**	64401	64401-ABD2-C00	"MESH.UNDER COWL"	"MESH.UNDER COWL"	1	
**	80151	80151-ABD2-C00	"COVER. CENTER"	"COVER. CENTER"	1	
**	80152	80152-ABD2-C00	"LID. FUEL CAP MAINT."	"LID. FUEL CAP MAINT."	1	
**	80153	80153-ABD2-C00	"STAY.FUEL COVER"	"STAY.FUEL COVER"	1	

F05

Front Cover Front Fender

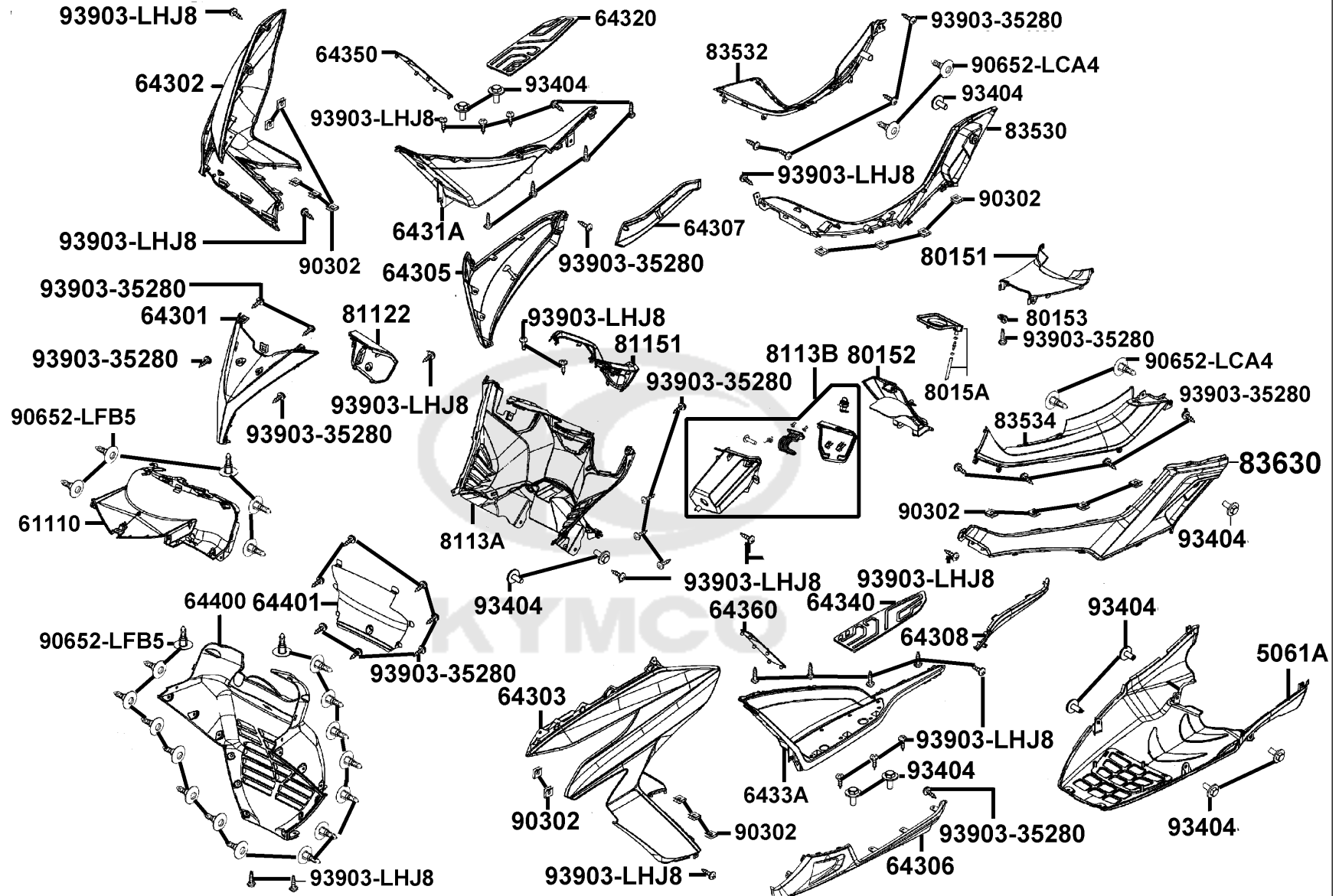

Sales mark	Ref no	Part no	Description	Reg description	Regd no	F05
	8015A	8015A-ABD2-C00	"TRAY ASSY..FUEL CAP"	"TRAY ASSY..FUEL CAP"	1	
**	81122	81122-ABD2-C00	"LID. RESERVE TANK"	"LID. RESERVE TANK"	1	
**	8113A	8113A-ABD2-C00	"ASSY.. LEG SHIELD"	"ASSY.. LEG SHIELD"	1	
**	8113B	8113B-ABD2-C00	"BOX ASSY..L FRONT"	"BOX ASSY..L FRONT"	1	
**	81151	81151-ABD2-C00	"COVER.KEYNDLE"	"COVER.KEYNDLE"	1	
**	83530	83530-ABD2-C00	"BOARD A. R SIDE"	"BOARD A. R SIDE"	1	
**	83532	83532-ABD2-C00	"BOARD B. R SIDE"	"BOARD B. R SIDE"	1	
**	83534	83534-ABD2-C00	"BOARD B. L SIDE"	"BOARD B. L SIDE"	1	
**	83630	83630-ABD2-C00	"BOARD A .L SIDE"	"BOARD A .L SIDE"	1	
	90302	90302-LKB9-C00	NUT SPRING 5MM	NUT SPRING 5MM	48	
	90652-LCA4	90652-LCA4-C10	CLIP MUDGUARD	CLIP MUDGUARD	4	
	90652-LFB5	90652-LFB5-C00	CLIP MUDGUARD	CLIP MUDGUARD	18	
	93404	93404-06016-07	BOTL WASHER 6*16	BOTL WASHER 6*16	1	
	93903-35280	93903-35280	SCREW TAPPING 5*12(K)	SCREW TAPPING 5*12(K)	1	
	93903-LHJ8	93903-LHJ8-900	SCREW TAPPING 5*14	SCREW TAPPING 5*14	45	

Stem Steering Front Cushion

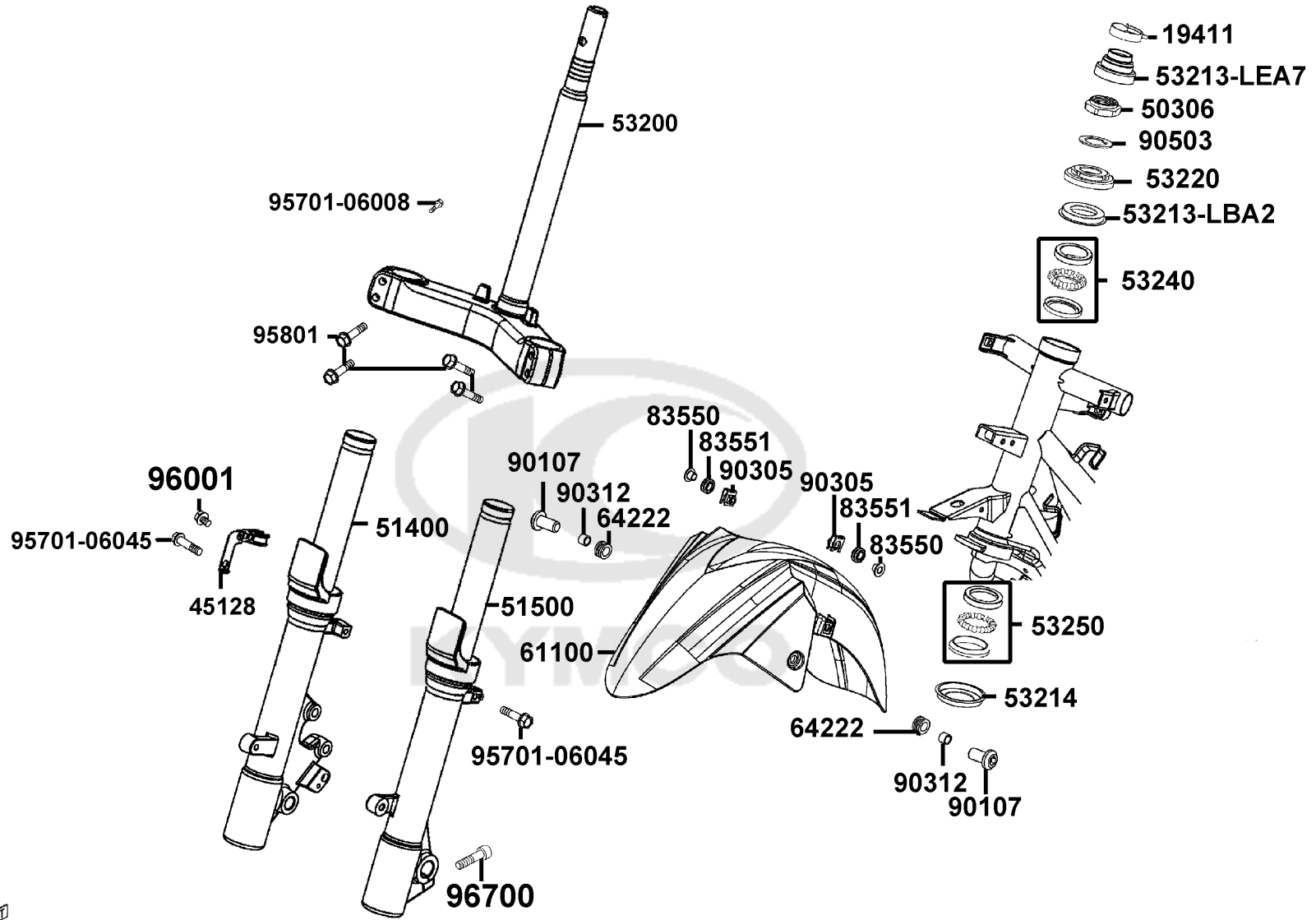

Sales mark	Ref no	Part no	Description	Reg description	Regd no	F06
	19411	19411-LFG2-C00	"CLIP. HOSE"	"CLIP. HOSE"	1	
	45128	45128-ABD2-C00	"CLAMPER. FR BRAKE HOSE & CABLE"	"CLAMPER. FR BRAKE HOSE & CABLE"	1	
	50306	50306-1F96-C00	NUT STRG STEM LOCK	NUT STRG STEM LOCK	1	
**	51400	51400-ABD2-E00	FORK ASSY RH FR	FORK ASSY RH FR	1	
**	51500	51500-ABD2-E00	FORK ASSY LH FR	FORK ASSY LH FR	1	
	53200	53200-ACD5-C00	"STEM COMP.. STRG"	"STEM COMP.. STRG"	1	
	53213-LBA2	53213-LBA2-C00	DUST SEAL STRG HEAD TOP	DUST SEAL STRG HEAD TOP	1	
	53213-LEA7	53213-LEA7-C00	"DUST SEAL. STRG"	"DUST SEAL. STRG"	1	
	53214	53214-LBA2-C00	DUST SEAL STRG HEAD BOT	DUST SEAL STRG HEAD BOT	1	
	53220	53220-LBA2-E00	THREAD COMP STRG HEAD TOP	THREAD COMP STRG HEAD TOP	1	
	53240	53240-LEA7-90A	BEARING TOP STRG	BEARING TOP STRG	1	
	53250	53250-LEA7-90A	BEARING BOT STRG	BEARING BOT STRG	1	
**	61100	61100-ABD2-C00	"FENDER. FRONT"	"FENDER. FRONT"	1	
	64222	64222-LLJ3-C00	RUBBER WIND SCREEN	RUBBER WIND SCREEN	2	
	83550	83550-KEC8-C00	COLLAR SET METER	COLLAR SET METER	2	
	83551	83551-KEC8-C10	GROMMET COVER	GROMMET COVER	2	
	90107	90107-LEA7-C00	"BOLT.SPECIAL 8*26"	"BOLT.SPECIAL 8*26"	1	
	90305	90305-LBA2-C00	"NUT.CLIP 6MM"	"NUT.CLIP 6MM"	2	
	90312	90312-LLJ3-C00	COLLAR WIND SCREEN	COLLAR WIND SCREEN	2	
	90503	90503-LEA7-C00	WASHER STRG STEM NUT	WASHER STRG STEM NUT	1	

Stem Steering Front Cushion

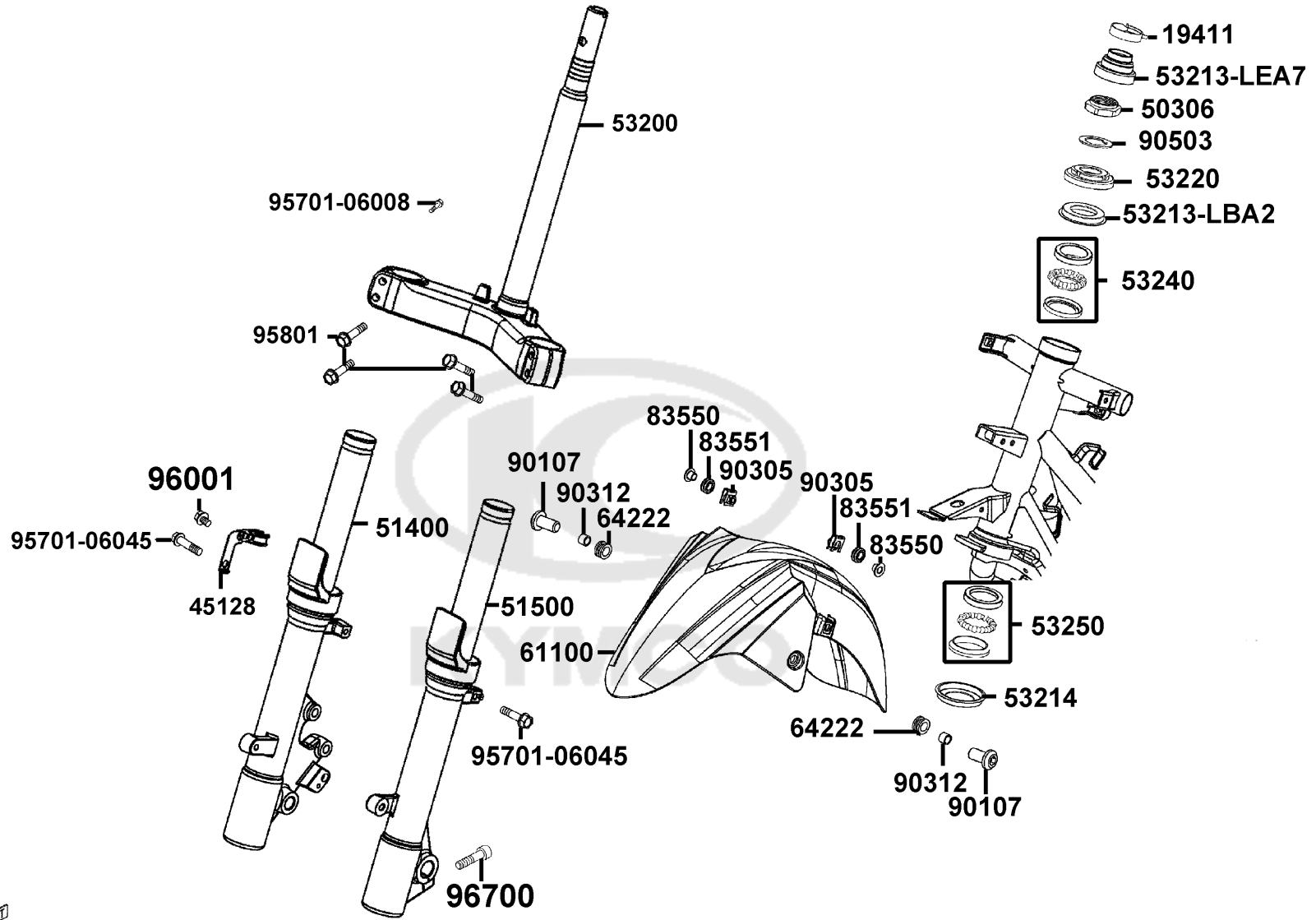

Sales mark	Ref no	Part no	Description	Reg description	Regd no	F06
------------	--------	---------	-------------	-----------------	---------	------------

	95701-06008	95701-06008-07	BOLT FLANGE 6*8 (K)	BOLT FLANGE 6*8K)	1	
	95701-06045	95701-06045-06	BOLT FLANGE 6*45	BOLT FLANGE 6*45	2	
	95801	95801-08040-08	BOLT FLANGE 8*40	BOLT FLANGE 8*40	4	
	96001	96001-06012-06	BOLT FLANGE SH 6*12	BOLT FLANGE SH 6*12	1	
	96700	96700-KED9-C00	SOCKET BOLT 8*30 (G)	SOCKET BOLT 8*30 (G)	1	



F07

Front Wheel

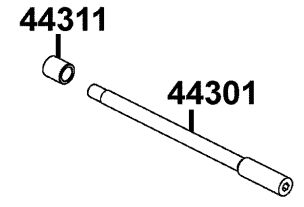
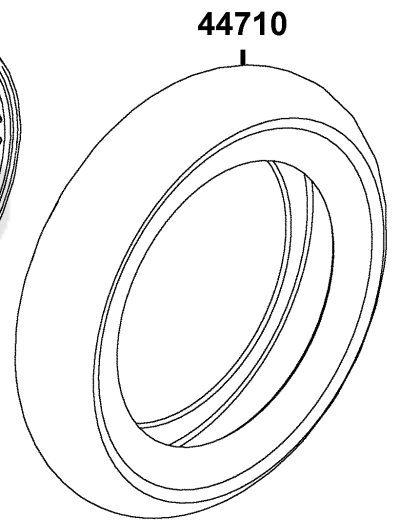
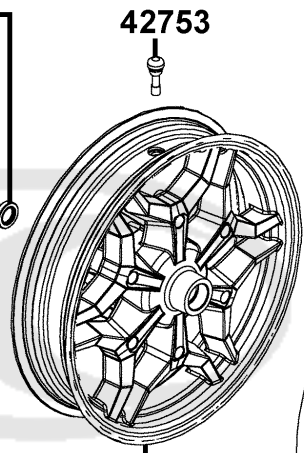
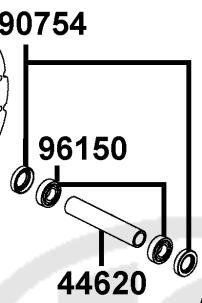
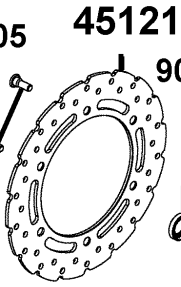
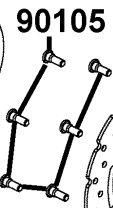
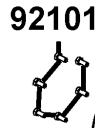
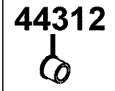

KYMCO

Sales mark	Ref no	Part no	Description	Reg description	Regd no	F07
	42753	42753-0F06-C00	VALAE RIM	VALAE RIM	1	
	44301	44301-LEA7-E00	AXLE FR WHEEL M14*282MM	AXLE FR WHEEL M14*282MM	2	
	44311	44311-LEA7-C00	COLLAR FR AXLE SIDE	COLLAR FR AXLE SIDE	1	
	44312	44312-LEA7-C00	COLLAR FR AXLE SIDE A	COLLAR FR AXLE SIDE A	1	
**	44601	44601-ABD2-E30	WHEEL FR CAST	WHEEL FR CAST	1	
	44620	44620-LEA7-C00	COLLAR FR DIST	COLLAR FR DIST	1	
	44710	44710-ABD2-C00	"TIRE ASSY. FR"	"TIRE ASSY. FR"	1	
	45121	45121-ABD2-C00	"DISK. FR BRAKE"	"DISK. FR BRAKE"	1	
	45352	45352-ABD2-900	TOOTHED RING SENSOR	TOOTHED RING SENSOR	1	
	90105	90105-LEA7-E00	BOLT FR DISK 8x30	BOLT FR DISK 8x30	5	
	90754	90754-LLJ3-C00	DUST SEAL 22X32X7	DUST SEAL 22X32X7	2	
	92101	92101-05012-0H	BOLT HEX 5*12	BOLT HEX 5*12	1	
	96150	96150-60020-10	BEARING BALL RADIAL 6002	BEARING BALL RADIAL 6002	2	

F08

Rear Wheel

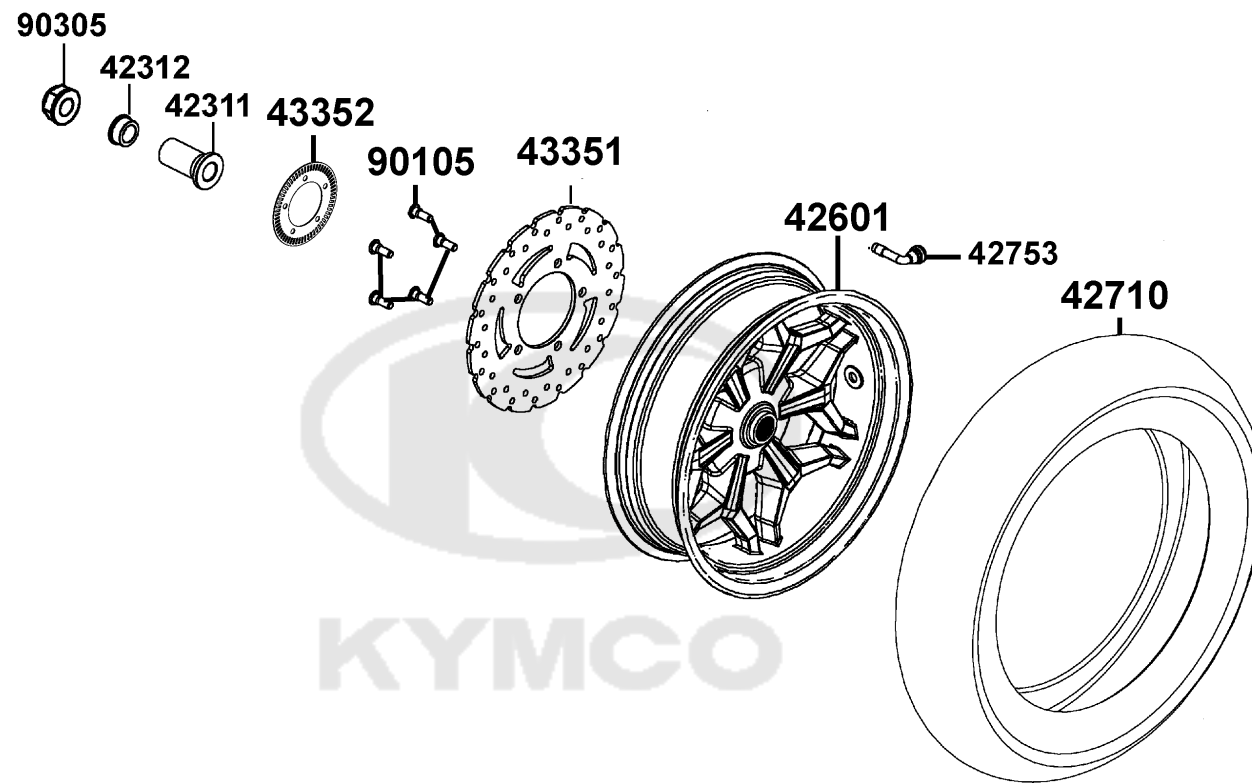

Sales mark	Ref no	Part no	Description	Reg description	Regd no	F08
	42311	42311-ABD2-C00	"COLLAR. RR WHEEL SIDE A"	"COLLAR. RR WHEEL SIDE A"	1	
	42312	42312-LEA7-C00	"COLLAR. RR AXLE SIDE"	"COLLAR. RR AXLE SIDE"	1	
**	42601	42601-ABD2-E30	WHEEL COMP RR CAST	WHEEL COMP RR CAST	1	
	42710	42710-ABD2-C00	"TIRE ASSY. RR"	"TIRE ASSY. RR"	1	
	42753	42753-0F06-C00	VALAE RIM	VALAE RIM	1	
	43351	43351-ABD2-C00	"DISK. RR BRAKE"	"DISK. RR BRAKE"	1	
	43352	43352-LEA7-E01	TOOTHED RING SENSOR	TOOTHED RING SENSOR	1	
	90105	90105-KCR3-001	BOLT FR DISK 8*24	BOLT FR DISK 8*24	1	
	90305	90305-KKAK-900	NUT U 16MM	NUT U 16MM	1	



F09

Seat

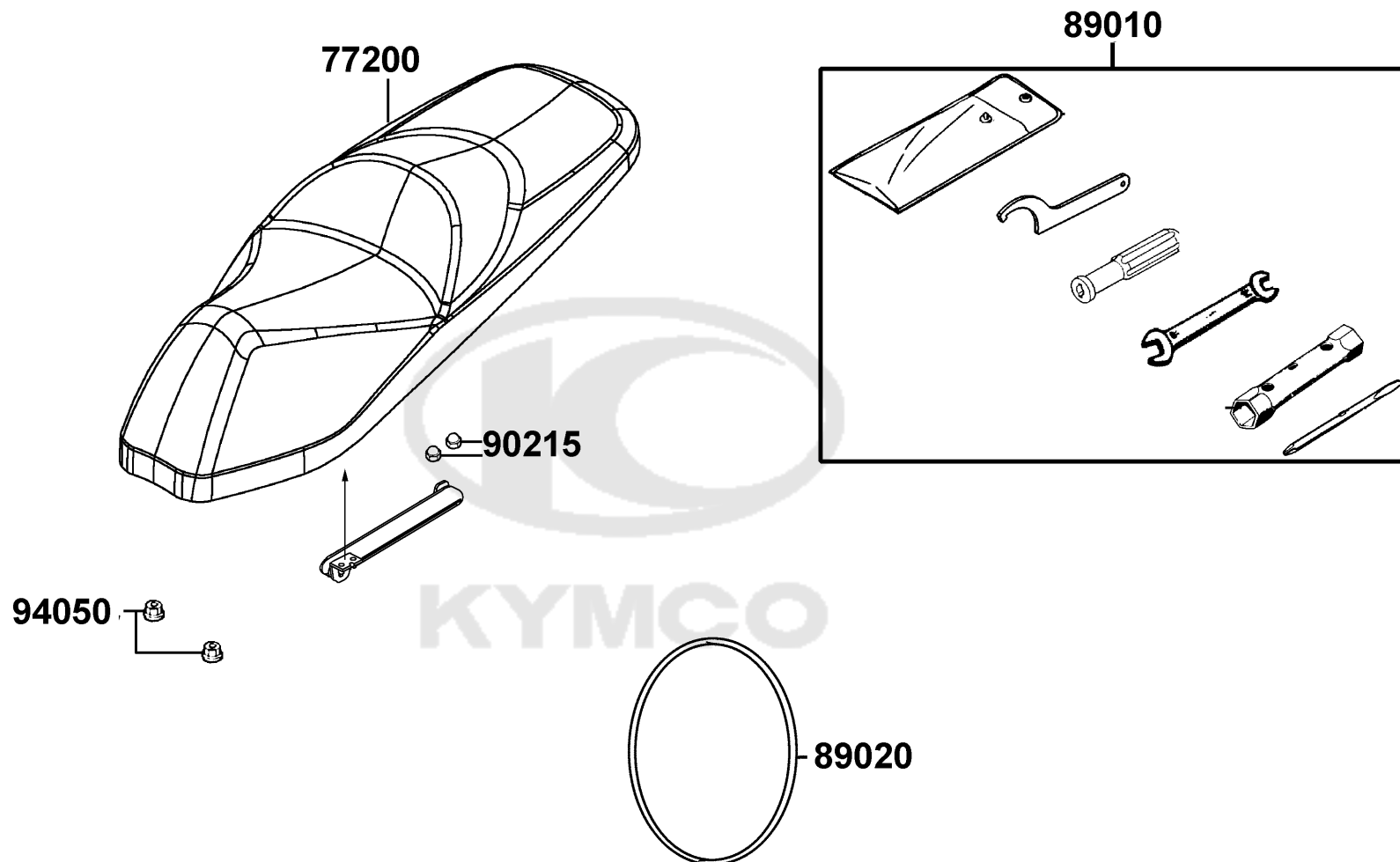

Sales mark	Ref no	Part no	Description	Reg description	Regd no	F09
------------	--------	---------	-------------	-----------------	---------	------------

**	77200	77200-ACJ1-E01	SEAT ASSY	SEAT ASSY	1	
	89010	89010-ABD2-C00	TOOL SET	TOOL SET	1	
	89020	89020-KKC4-C00	BAND TOOL SET	BAND TOOL SET	1	
	90215	90215-KKC4-C00	NUT CAP 6MM	NUT CAP 6MM	2	
	94050	94050-06080	NUT FLANGE 6MM	NUT FLANGE 6MM	2	



F10

Fuel Tank

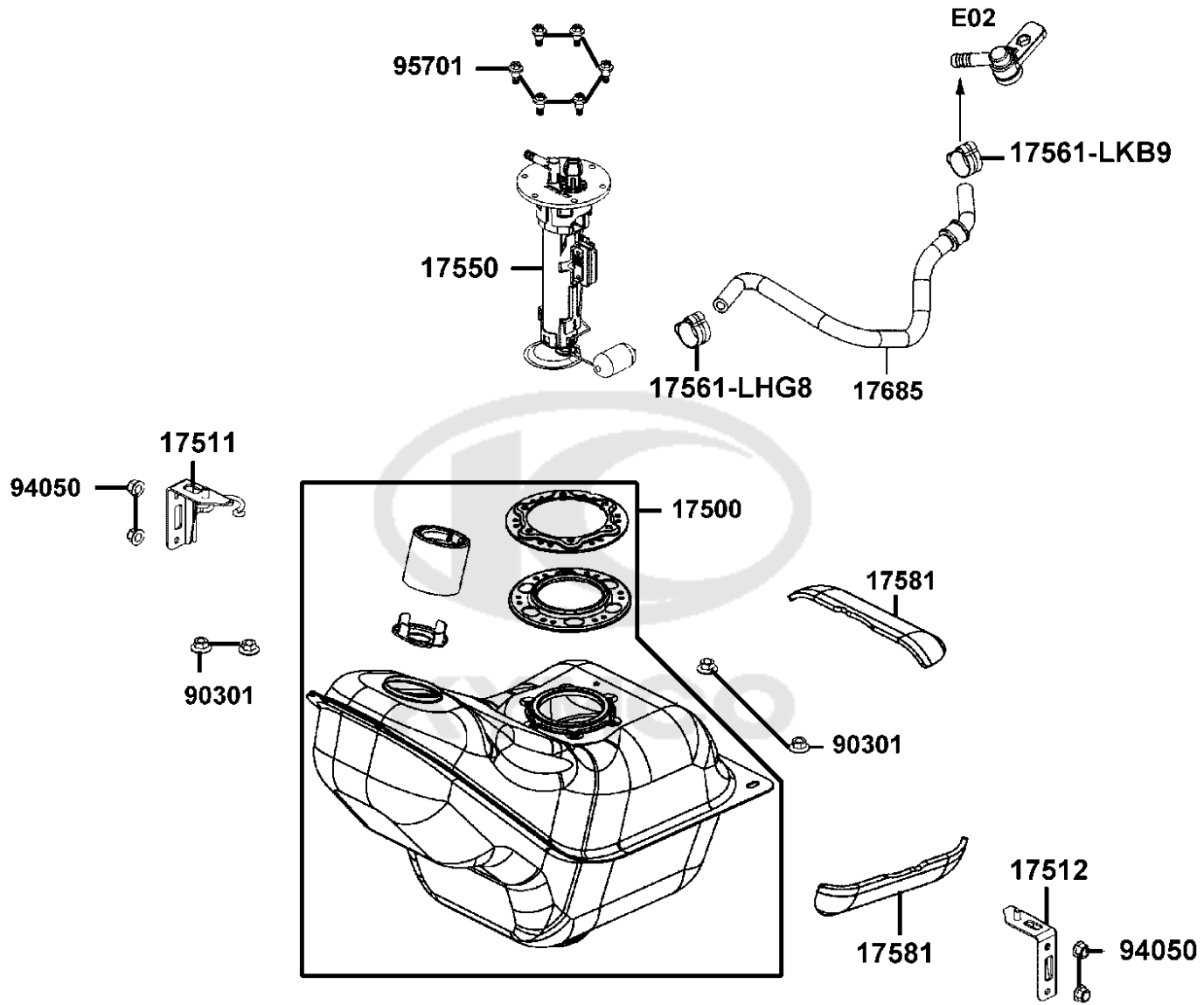

Sales mark	Ref no	Part no	Description	Reg description	Regd no	F10
	17500	17500-ABD2-C00	TANK COMP FUEL	TANK COMP FUEL	1	
	17511	17511-ABD2-C00	"STAY R.FUEL TANK"	"STAY R.FUEL TANK"	1	
	17512	17512-ABD2-C00	"STAY L.FUEL TANK"	"STAY L.FUEL TANK"	1	
	17550	17550-LEA7-800	FUEL PUMP MODULE ASSY	FUEL PUMP MODULE ASSY	1	
	17561-LHG8	17561-LHG8-E00	CLIP 13.0	CLIP 13.0	1	
	17561-LKB9	17561-LKB9-900	CLIP 12.5	CLIP 12.5	1	
	17581	17581-LEA7-C00	"SPONGE.FUEL TANK"	"SPONGE.FUEL TANK"	2	
	17685	17685-ABD2-C00	"TUBE. FUEL COMP"	"TUBE. FUEL COMP"	1	
	90301	90301-6D34-C00	NUT FLANGE 6MM	NUT FLANGE 6MM	4	
	94050	94050-06060	NUT FLANGE 6MM	NUT FLANGE 6MM	4	
	95701	95701-LDF2-C00	BOLTFLANGE M5*6.5	BOLTFLANGE M5*6.5	1	

F11

Battery

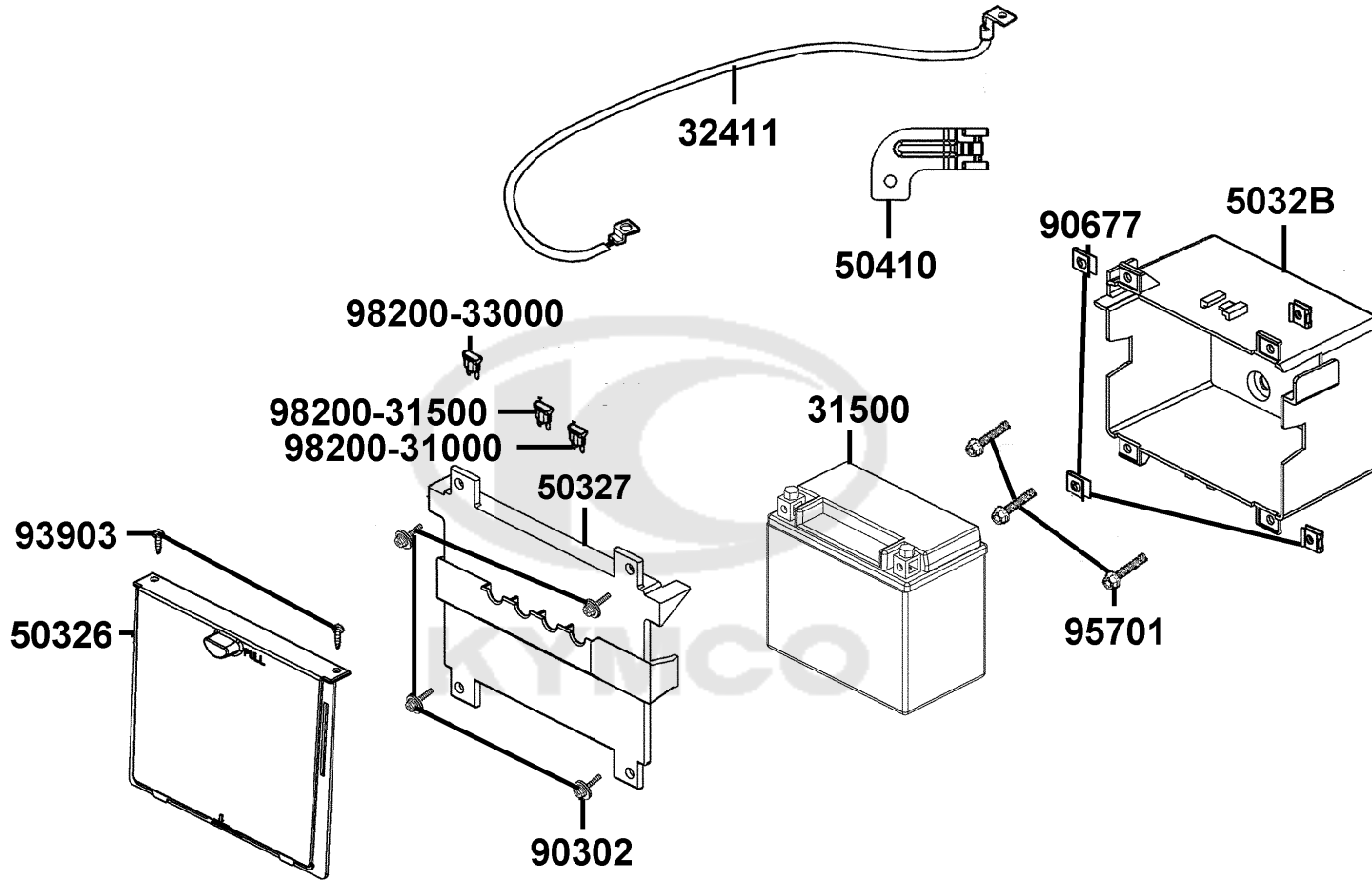

Sales mark	Ref no	Part no	Description	Reg description	Regd no	F11
	31500	31500-KHE7-C00	BATTERY 12A-BS	BATTERY 12A-BS	1	
	32411	32411-ABD2-C00	"CABEL. BATTERY"	"CABEL. BATTERY"	1	
**	50326	50326-ABD2-C00	"COVER.BATTERY"	"COVER.BATTERY"	1	
**	50327	50327-ABD2-C01	COVER ASSY BATTERY	COVER ASSY BATTERY	1	
	5032B	5032B-ABD2-C01	CASE BATTERY (12AH)	CASE BATTERY (12AH)	1	
	50410	50410-ABD2-C01	"STAY.FUSE BOX"	"STAY.FUSE BOX"	1	
	90302	90302-GFY6-C10	BOLT-WASH 5*16	BOLT-WASH 5*16	4	
	90677	90677-GAR1-C00	NUT CLIP 5MM	NUT CLIP 5MM	1	
	93903	93903-34380	SCREW TAPPING 4*12	SCREW TAPPING 4*12(K)	2	
	95701	95701-06012-07	BOLT FLANGE 6*12(K)	BOLT FLANGE 6*12(K)	3	
	98200-31000	98200-31000	BLADE FUSE 10A **(0) C.2005.03.01	BLADE FUSE 10A **(0) C.2005.03.01	3	
	98200-31500	98200-31500	BLADE FUSE 15A	BLADE FUSE 15A	3	
	98200-33000	98200-33000	BLADE FUSE 30A	BLADE FUSE 30A	2	

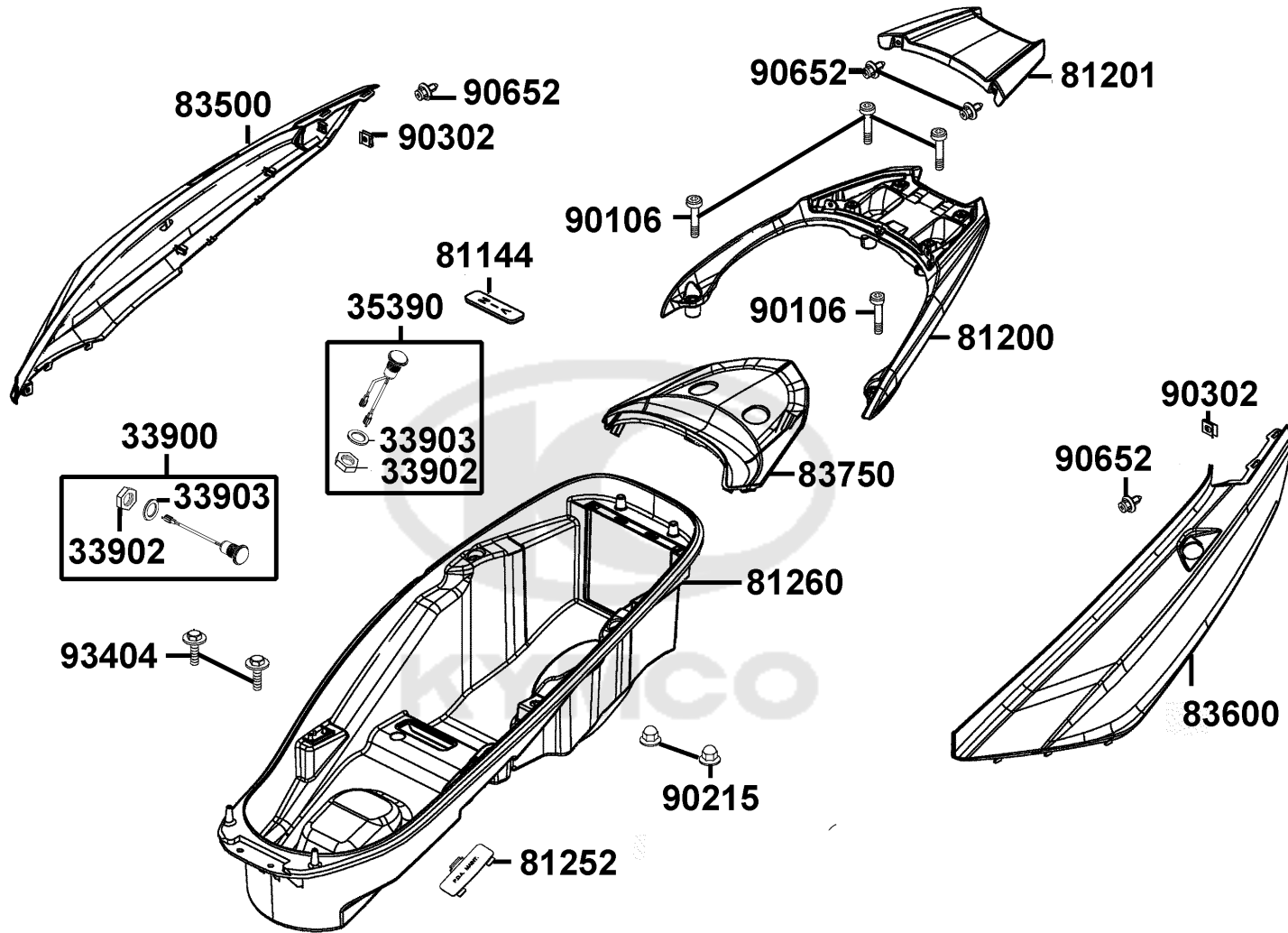

Sales mark	Ref no	Part no	Description	Reg description	Regd no	F12
	33900	33900-LHG7-E00	LIGHT ASSY LUGGAGE BOX	LIGHT ASSY LUGGAGE BOX	1	
	33902	33902-LHG7-C00	NUT SCREW	NUT SCREW	1	
	33903	33903-LHG7-E00	PACKING	PACKING	1	
	35390	35390-LHG7-E00	SENSOR LUGGAGE BOX LIGHT	SENSOR LUGGAGE BOX LIGHT	1	
	81144	81144-ALJ8-E10	LID LEG SHIELD	LID LEG SHIELD	1	
**	81200	81200-ABD2-C00	CARRIER RR	CARRIER RR	1	
**	81201	81201-ABD2-C00	"COVER.CARRIER REAR"	"COVER.CARRIER REAR"	1	
**	81252	81252-ABD2-C00	"COVER. P.D.A MAINT."	"COVER. P.D.A MAINT."	1	
**	81260	81260-ABD2-C00	ASSY.. BOX LUGGAGE	ASSY.. BOX LUGGAGE	1	
**	83500	83500-ABD2-C00	"COVER.R BODY"	"COVER.R BODY"	1	
**	83600	83600-ABD2-C00	"COVER.L BODY"	"COVER.L BODY"	1	
**	83750	83750-ABD2-C00	COVER RR.CENTER	COVER RR.CENTER	1	
	90106	90106-KFC2-C00	"BOLT-WASH..8MM"	"BOLT-WASH..8MM"	4	
	90215	90215-KKC4-C00	NUT CAP 6MM	NUT CAP 6MM	2	
	90302	90302-LKB9-C00	NUT SPRING 5MM	NUT SPRING 5MM	2	
	90652	90652-LCA4-E00	CLIP MUDGUARD	CLIP MUDGUARD	1	
	93404	93404-06016-07	BOTL WASHER 6*16	BOTL WASHER 6*16	2	

F13

Air Cleaner

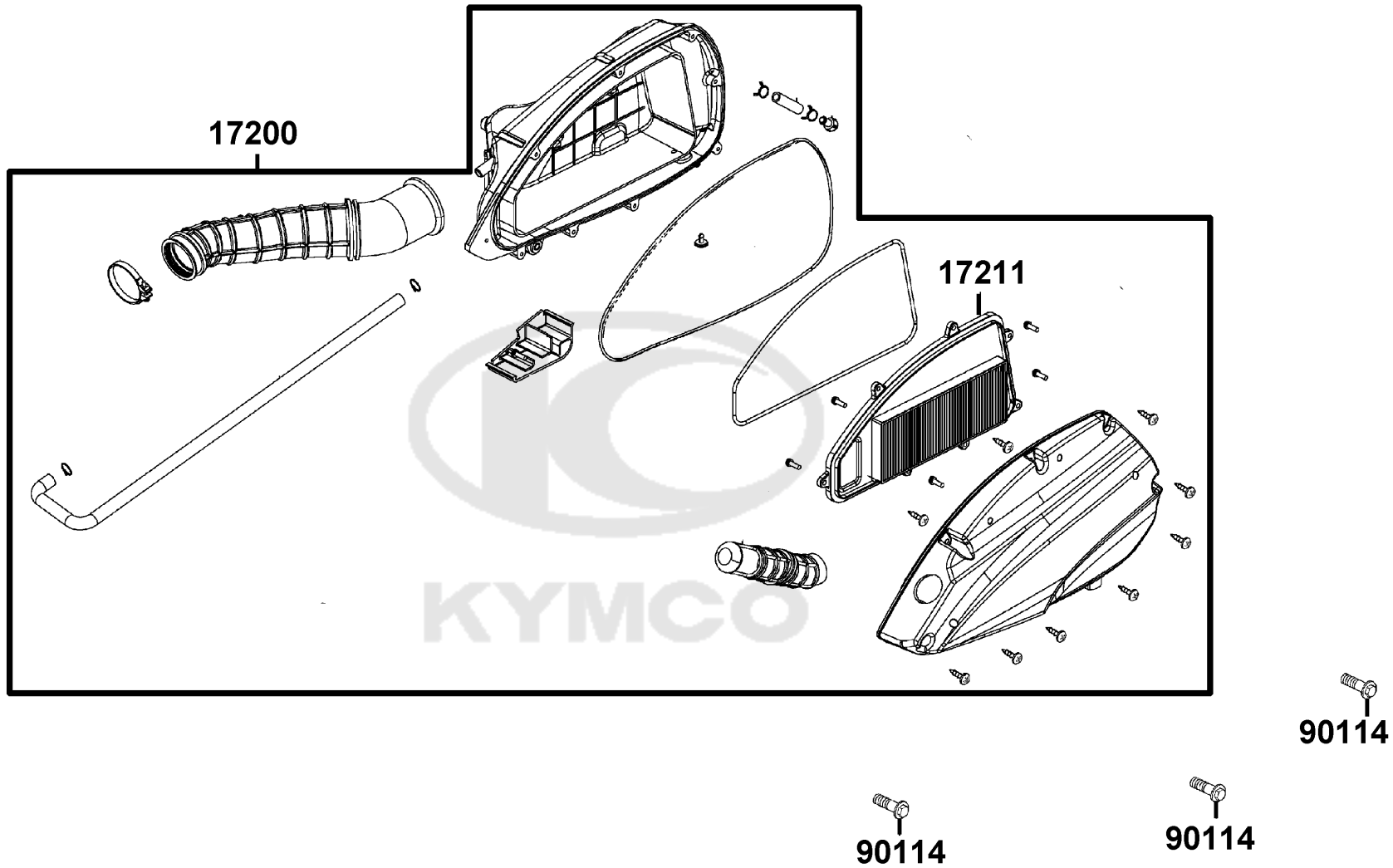

Sales mark	Ref no	Part no	Description	Reg description	Regd no	F13
------------	--------	---------	-------------	-----------------	---------	------------

17200	17200-ABD2-C00	17200-ABD2-C00	AIR/C ASSY.	AIR/C ASSY.	1	
17211	17211-ABD2-C00	17211-ABD2-C00	"ELEMENT.AIR/C"	"ELEMENT.AIR/C"	1	
90114	90114-GDM4-C00	90114-GDM4-C00	BOLT M6*28	BOLT M6*28	3	



F14

Exhaust Muffler

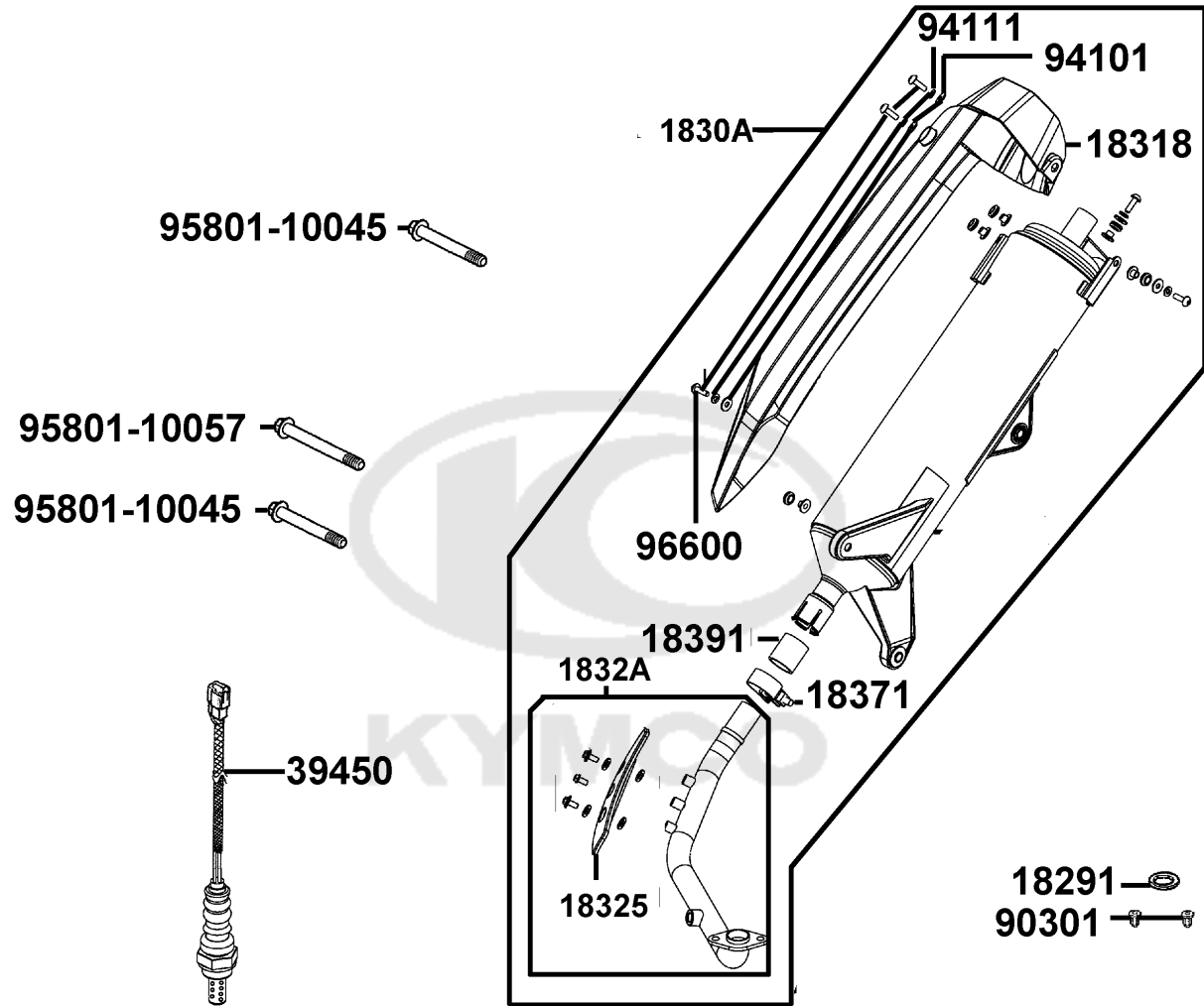

Sales mark	Ref no	Part no	Description	Reg description	Regd no	F14
	18291	18291-LHB3-E11	GASKET EXH PIPE	GASKET EXH PIPE	1	
	1830A	1830A-ABD2-E00	DUST SEAL 22X32X7	DUST SEAL 22X32X7	1	
**	18318	18318-ACD5-E00	PROTECTOR MUFFLER	PROTECTOR MUFFLER	1	
	18325	18325-ABD2-C00	"PROTECTOR.EXHAUST"	"PROTECTOR.EXHAUST"	1	
	1832A	1832A-ABD2-C00	"PIPE COMP..EXH."	"PIPE COMP..EXH."	1	
	18371	18371-ABD2-C00	"BAND.MUFFLER"	"BAND.MUFFLER"	1	
	18391	18391-LDB2-E00	GASKET	GASKET	1	
	39450	39450-LEA6-800	O2 SENSOR	O2 SENSOR	1	
	90301	90301-GFY6-C00	NUT (HEX) CAP 8MM	NUT (HEX) CAP 8MM	2	
	94101	94101-LEA2-C00	"WASHER PLAIN.6.5X18X1.5"	"WASHER PLAIN.6.5X18X1.5"	5	
	94111	94111-06700	WASHER SPG 6MM	WASHER SPG 6MM	1	
	95801-10045	95801-10045-06	BOLT FLANGE 10*45	BOLT FLANGE 10*45	2	
	95801-10057	95801-10057-06	BOLT FLANGE 10*57	BOLT FLANGE 10*57	1	
	96600	96600-LEA7-C00	SOCKET BOLT 6X20	SOCKET BOLT 6X20	5	

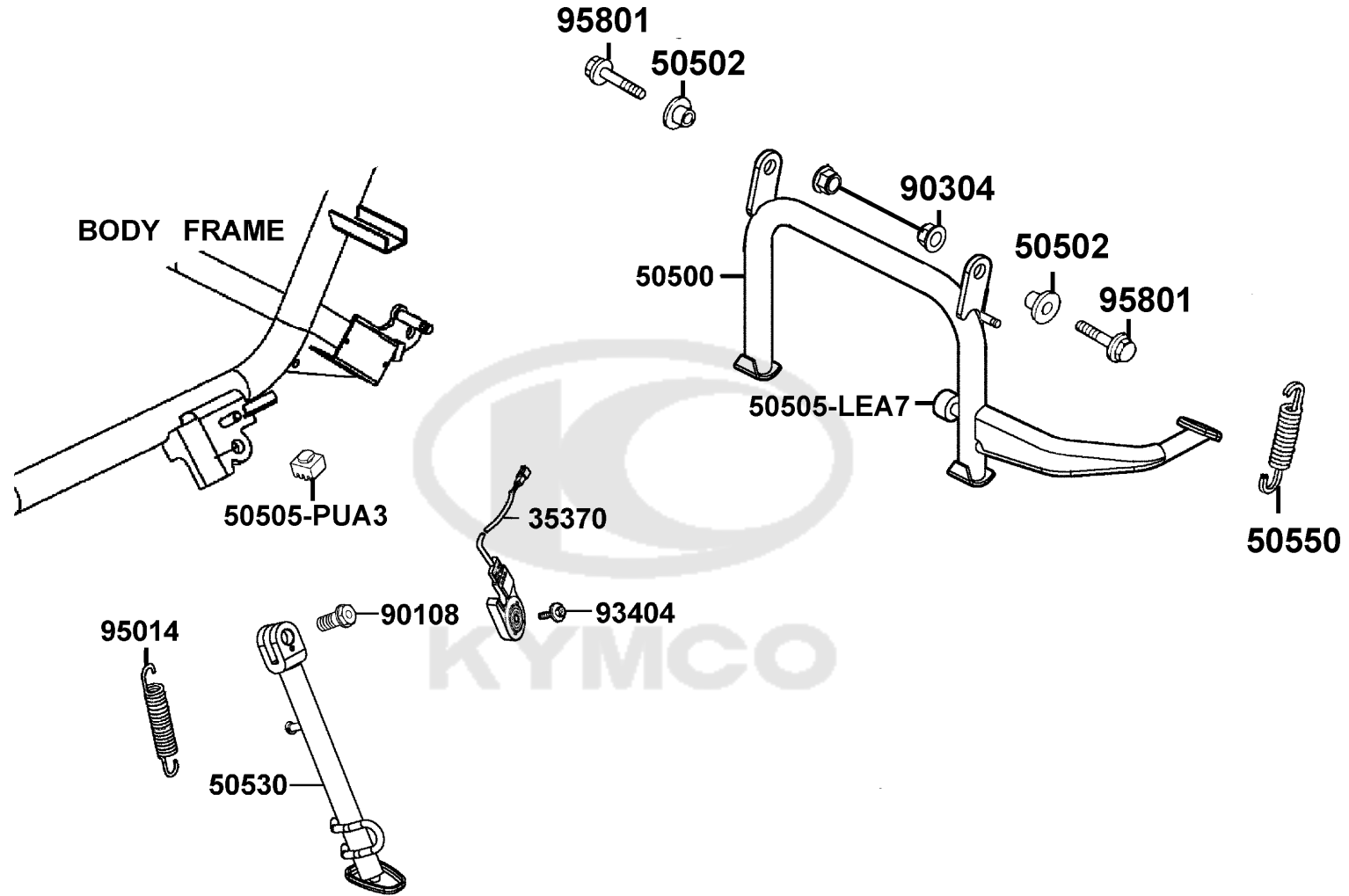

Sales mark	Ref no	Part no	Description	Reg description	Regd no	F15
35370		35370-LLJ3-E00	SW UNIT SIDE STAND	SW UNIT SIDE STAND	1	
50500		50500-ABD2-C00	"STAND COMP.. MAIN"	"STAND COMP.. MAIN"	1	
50502		50502-LDF7-C00	COLLAR,MAIN STAND	COLLAR,MAIN STAND	1	
50505-LEA7		50505-LEA7-E00	STOPPER RUBBER	STOPPER RUBBER	1	
50505-PUA3		50505-PUA3-B50	STOPPER,RUBBER	STOPPER,RUBBER	1	
50530		50530-ABD2-C00	BAR SIDE STAND	BAR SIDE STAND	1	
50550		50550-KKC2-C00	SPG ASSY MAIN STAND	SPG ASSY MAIN STAND	1	
90108		90108-KKC4-900	SCREW SIDE STAND PIVOT	SCREW SIDE STAND PIVOT	1	
90304		90304-LEA1-C00	"NUT.U.10MM (G)"	"NUT.U.10MM (G)"	2	
93404		93404-06016-07	BOTL WASHER 6*16	BOTL WASHER 6*16	1	
95014		95014-72204	SPG B1 SIDE STAND	SPG B1 SIDE STAND	1	
95801		95801-10030-06	BOLT FLANGE 10*30(G)	BOLT FLANGE 10*30(G)	2	

F16

Rear Cushion

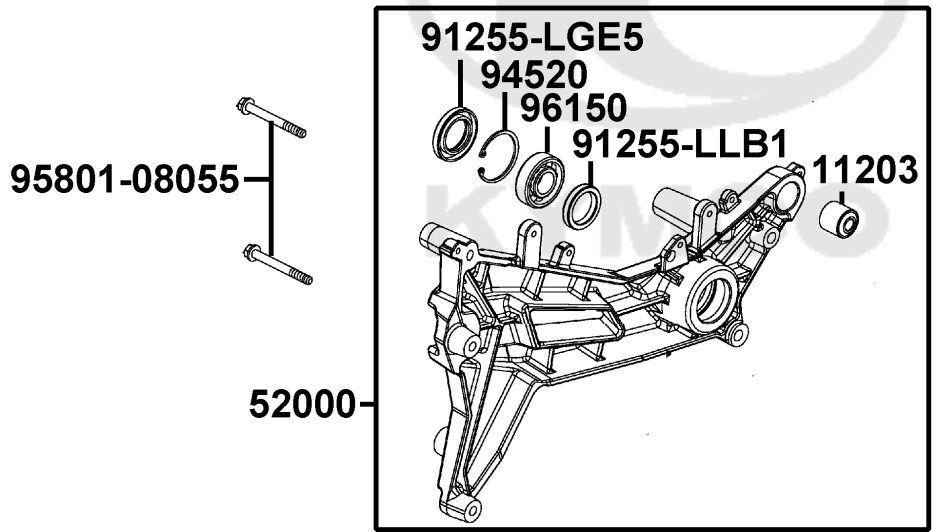
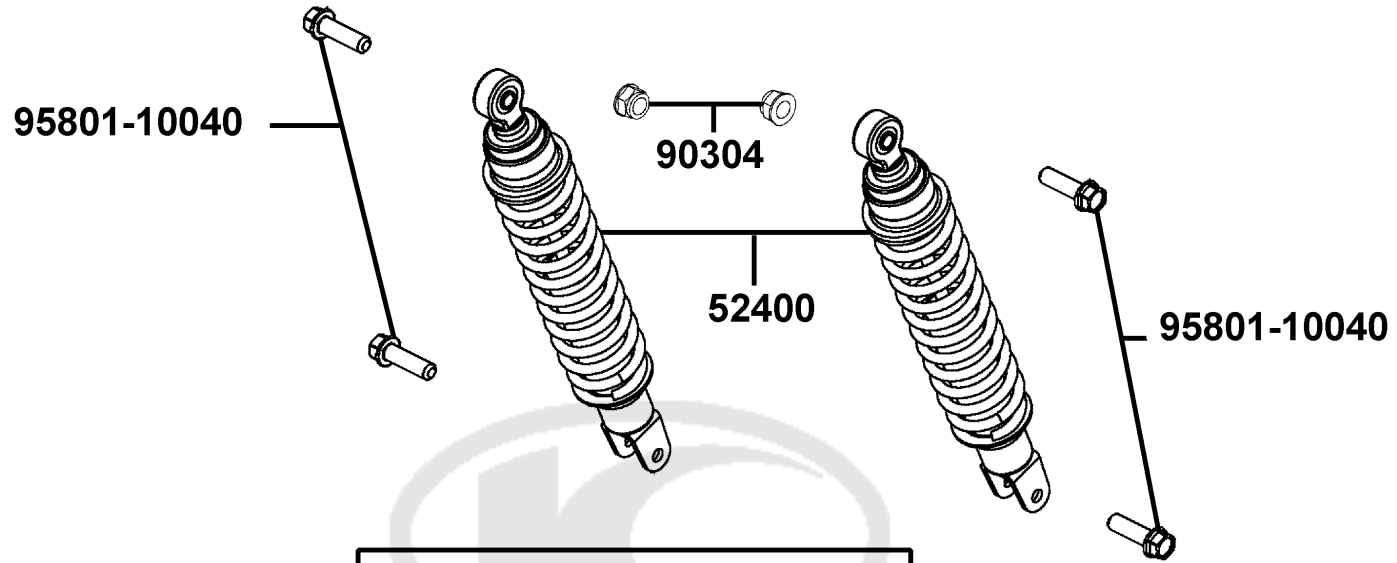

Sales mark	Ref no	Part no	Description	Reg description	Regd no	F16
11203		11203-LBA2-C00	RUB BUSH L CASE	RUB BUSH L CASE	1	
52000		52000-ABD2-C00	"FORK ASSY. RR"	"FORK ASSY. RR"	1	
52400		52400-ABD2-E00	CUSHION ASSY REAR	CUSHION ASSY REAR	1	
90304		90304-GHE8-C00	NUT U 10MM (C)	NUT U 10MM (C)	2	
91255-LGE5		91255-LGE5-C00	OIL SEAL 30X48X7	OIL SEAL 30X48X7	1	
91255-LLB1		91255-LLB1-C00	OIL SEAL 30*40*7	OIL SEAL 30*40*7	1	
94520		94520-47000	CIR CLIP IN 47	CIR CLIP IN 47	1	
95801-08055		95801-08055-07	BOLT FLANGE 8*55 (K)	BOLT FLANGE 8*55 (K)	2	
95801-10040		95801-10040-06	BOLT FLANGE 10*40	BOLT FLANGE 10*40	1	
96150		96150-60040-10	BEARING BALL RADIAL 6004	BEARING BALL RADIAL 6004	1	

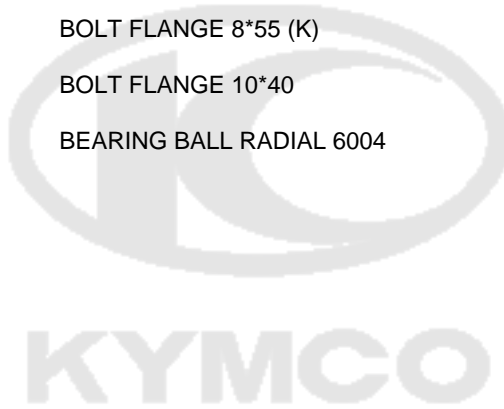

F17

Front Winker

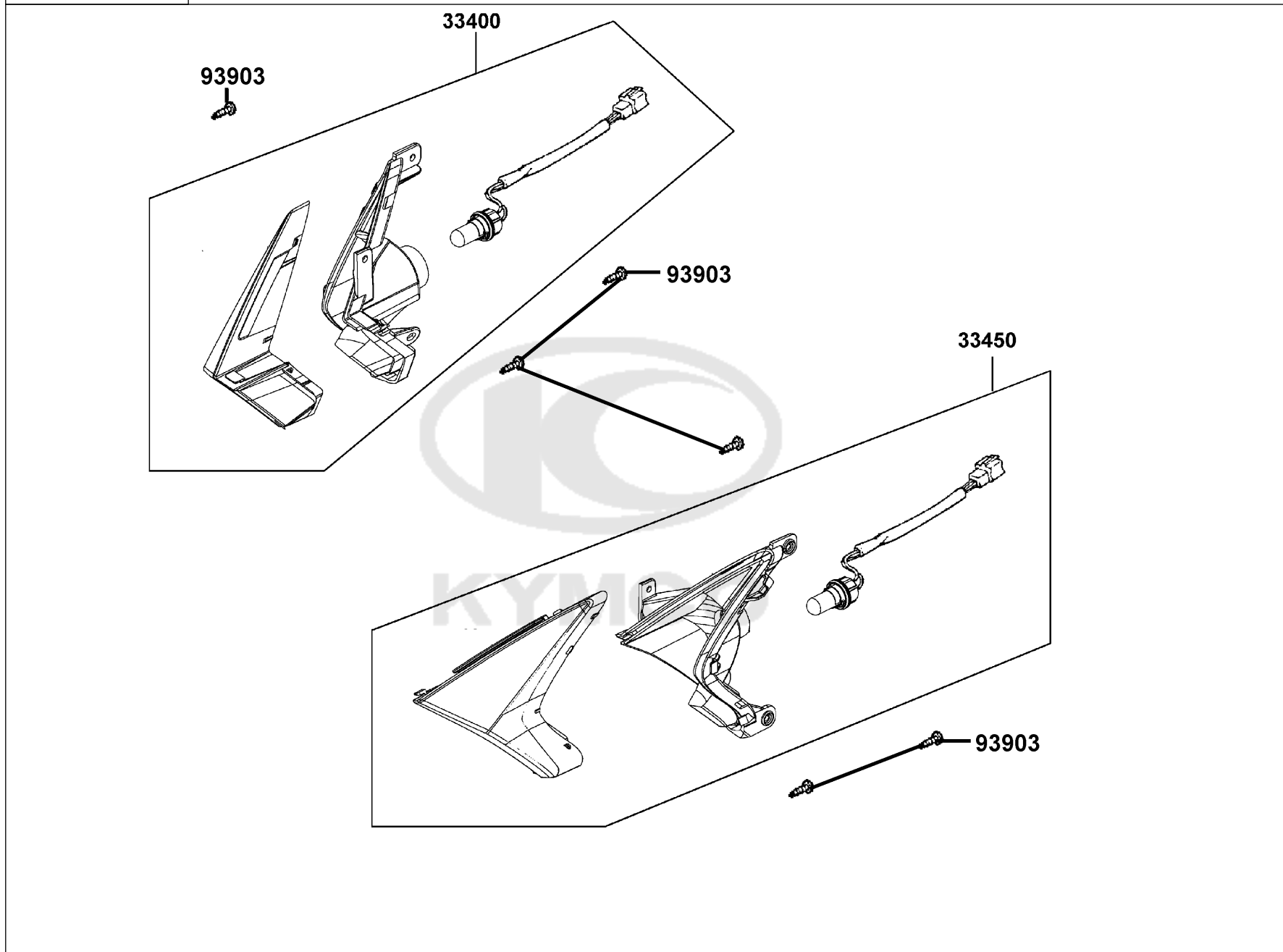

Sales mark	Ref no	Part no	Description	Reg description	Regd no	F17
------------	--------	---------	-------------	-----------------	---------	------------

33400		33400-ABD2-C00	"WINKER ASSY..RH FR"	"WINKER ASSY..RH FR"	1	
33450		33450-ABD2-C00	"WINKER ASSY..LH FR."	"WINKER ASSY..LH FR."	1	
93903		93903-35280	SCREW TAPPING 5*12(K)	SCREW TAPPING 5*12(K)	6	



F18

Tail Light

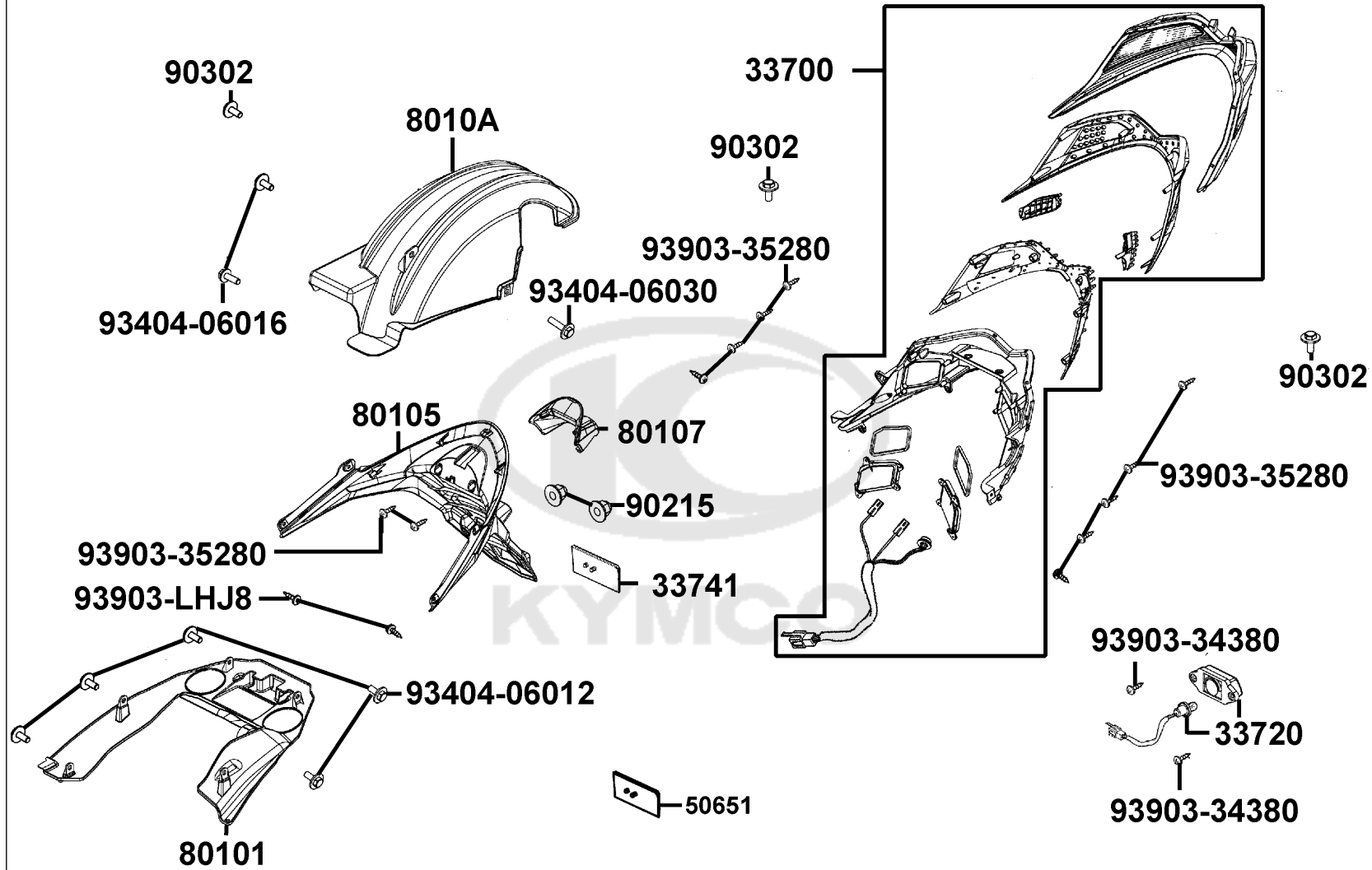

Sales mark	Ref no	Part no	Description	Reg description	Regd no	F18
	33700	33700-ABD2-C00	"LIGHT ASS'Y..RR. COMB."	"LIGHT ASS'Y..RR. COMB."	1	
	33720	33720-LGB5-E10	LIGHT ASSY LICENSE	LIGHT ASSY LICENSE	1	
	33741	33741-LEH3-C10	REFLEX REFLECTOR	REFLEX REFLECTOR	1	
	50651	50651-LFC4-E10	STAY RR FENDER BALANCE	STAY RR FENDER BALANCE	1	
**	80101	80101-ABD2-C00	"FENDER.RR INNER"	"FENDER.RR INNER"	1	
**	80105	80105-ABD2-C00	"FENDER. REAR"	"FENDER. REAR"	1	
**	80107	80107-ABD2-C00	COVER LICENSE LIGHT	COVER LICENSE LIGHT	1	
**	8010A	8010A-ABD2-C00	"ASSY..FENDER RR.TIRE"	"ASSY..FENDER RR.TIRE"	1	
	90215	90215-KKC4-C00	NUT CAP 6MM	NUT CAP 6MM	2	
	90302	90302-GBR2-C00	WASHER PLAIN	WASHER PLAIN	1	
	93404-06012	93404-06012-07	BOLT WASH 6*12	BOLT WASH 6*12	5	
	93404-06016	93404-06016-07	BOTL WASHER 6*16	BOTL WASHER 6*16	4	
	93404-06030	93404-06030-07	BOLT WASHER 6*30K	BOLT WASHER 6*30K	1	
	93903-34380	93903-34380	SCREW TAPPING 4*12	SCREW TAPPING 4*12(K)	2	
	93903-35280	93903-35280	SCREW TAPPING 5*12(K)	SCREW TAPPING 5*12(K)	11	
	93903-LHJ8	93903-LHJ8-900	SCREW TAPPING 5*14	SCREW TAPPING 5*14	2	

F19

Wire Harness

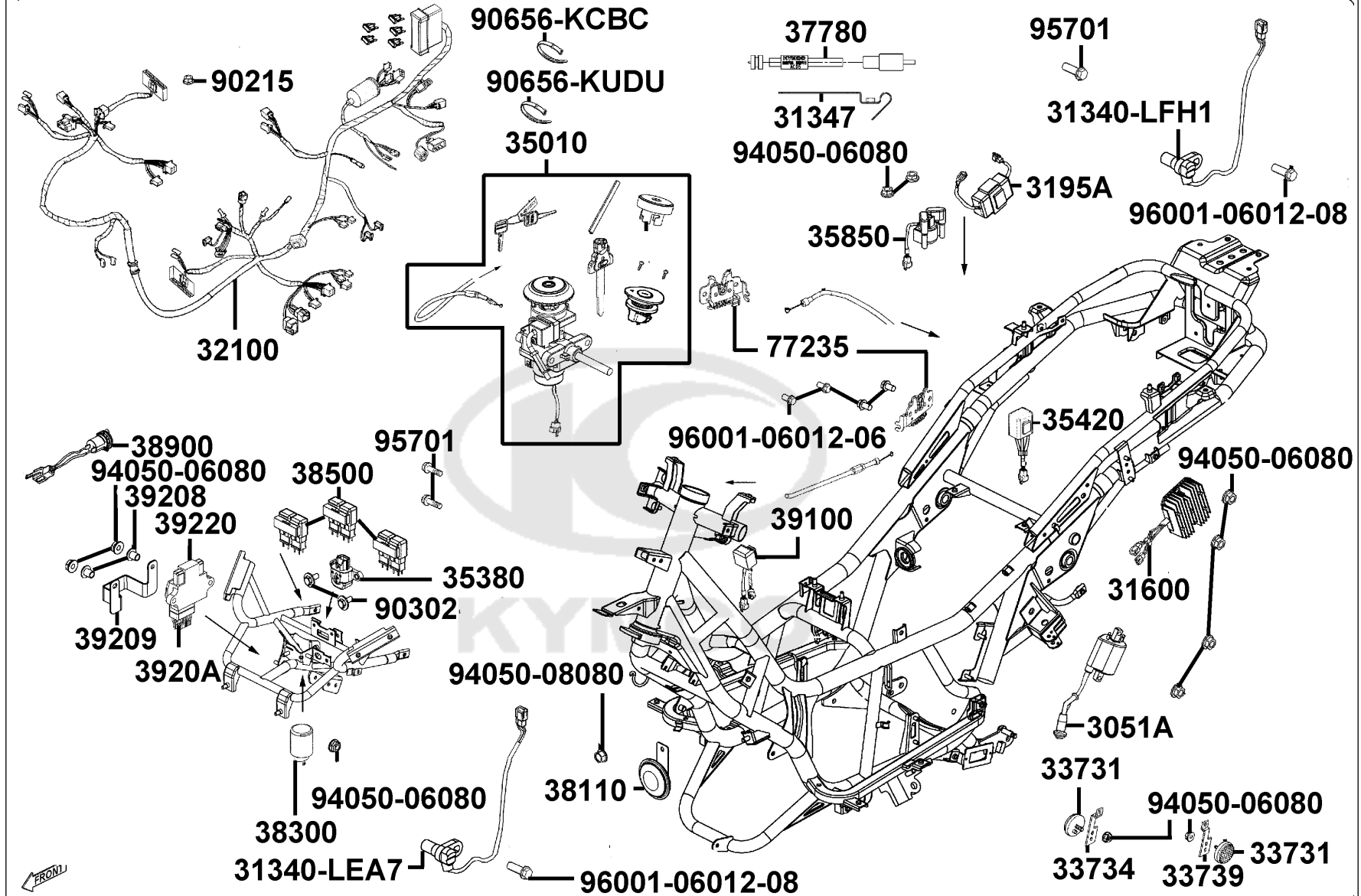

Sales mark	Ref no	Part no	Description	Reg description	Regd no	F19
3051A		3051A-LKF5-E01	COIL ASSY IGN	COIL ASSY IGN	1	
31340-LEA7		31340-LEA7-E00	SENSOR FR WHEEL SPEED	SENSOR FR WHEEL SPEED	1	
31340-LFH1		31340-LFH1-E00	SENSOR RR WHEEL SPEED	SENSOR RR WHEEL SPEED	1	
31347		31347-ABD2-C00	CLAMPER. SPEED SENSOR	CLAMPER. SPEED SENSOR	1	
31600		31600-ABD2-900	REG REC COMP	REG REC COMP	1	
3195A		3195A-ABD2-C00	HAZARD CONTROL ASS'Y	HAZARD CONTROL ASS'Y	1	
32100		32100-ABD2-E00	HARNESS WIRE	HARNESS WIRE	1	
33731		33731-GFY6-C00	REFLEX REFLECTOR SIDE	REFLEX REFLECTOR SIDE	1	
33734		33734-ABD2-C00	"STAY RH.LH..REFELX REFLECTOR"	"STAY RH.LH..REFELX REFLECTOR"	1	
33739		33739-ABD2-C00	"STAY RH.LH..REFELX REFLECTOR"	"STAY RH.LH..REFELX REFLECTOR"	1	
35010		35010-ABD2-E00	KEY SET	KEY SET	1	
35380		35380-ABE1-E00	SENSOR. ANGLE DETECT	SENSOR. ANGLE DETECT	1	
35420		35420-LFH1-E00	CONTROLLER OIL LAMP	CONTROLLER OIL LAMP	1	
35850		35850-LCA3-B50	SET START MAG	SET START MAG	1	
37780		37780-ACD5-E00	SENSOR ASSY. ROOM TEMP	SENSOR ASSY. ROOM TEMP	1	
38110		38110-KFAF-90B	HORN COMP	HORN COMP	1	
38300		38300-ALH1-E60	RELAY ASSY WINKERF	RELAY ASSY WINKER	1	
38500		38500-AAD2-C00	RELAY ASSY LIGHT	RELAY ASSY START	3	
38900		38900-ACD5-E00	CONTROLLER USB CHARGER	CONTROLLER USB CHARGER	1	
39100		39100-ABD6-C00	"EMI FILTER. FAN MOTOR"	"EMI FILTER. FAN MOTOR"	1	

F19

Wire Harness

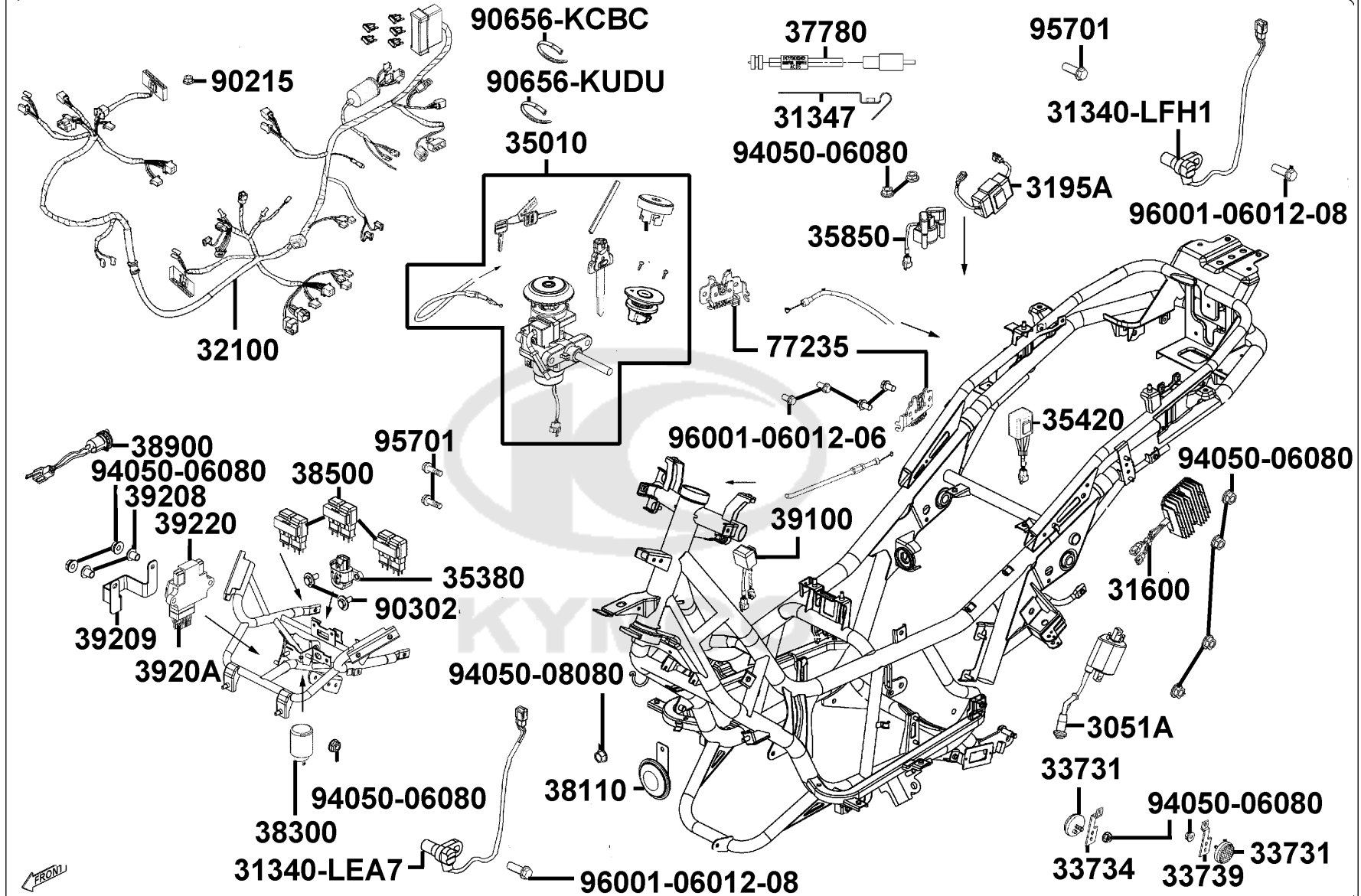

Sales mark	Ref no	Part no	Description	Reg description	Regd no	F19
	39208	39208-ABD2-C00	COLLAR ECU	COLLAR ECU	2	
	39209	39209-ABD2-C00	STAY ECU	STAY ECU	1	
	3920A	3920A-ABD2-E00	ECU ASS Y	ECU ASS Y	1	
	39220	39220-LKG2-C00	CUSHION ECU	CUSHION ECU	1	
	77235	77235-ZZA6-C00	SEAT CATCH COMP	SEAT CATCH COMP	1	
	90215	90215-KKC4-C00	NUT CAP 6MM	NUT CAP 6MM	1	
	90302	90302-GFY6-C10	BOLT-WASH 5*16	BOLT-WASH 5*16	2	
	90656-KCBC	90656-KCBC-900	BAND OIL HANDLE	BAND OIL HANDLE	10	
	90656-KUDU	90656-KUDU-900	BAND HARNESS WIRE	BAND HARNESS WIRE	3	
	94050-06080	94050-06080	NUT FLANGE 6MM	NUT FLANGE 6MM	9	
	94050-08080	94050-08080	NUT FLANGE 8MM	NUT FLANGE 8MM	1	
	95701	95701-08020-07	BOLT FLANGE 8*20 (K)	BOLT FLANGE 8*20 (K)	2	
	96001-06012-06	96001-06012-06	BOLT FLANGE SH 6*12	BOLT FLANGE SH 6*12	2	
	96001-06012-08	96001-06012-08	BOLT FLANGE 6*12	BOLT FLANGE 6*12	1	

F20

Frame Body

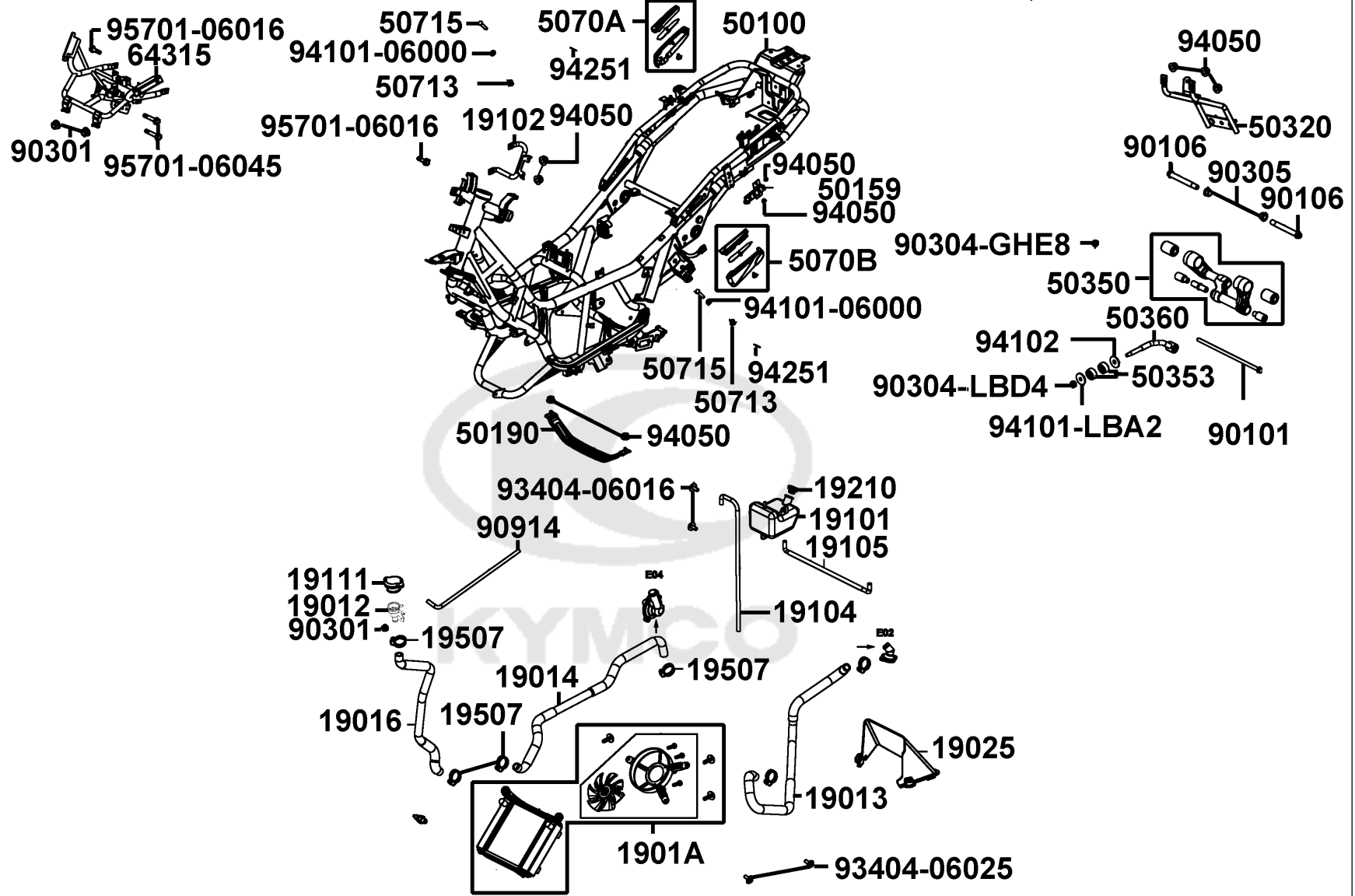

Sales mark	Ref no	Part no	Description	Reg description	Regd no	F20
	19012	19012-KHD8-C00	UNIT RADIATOR	UNIT RADIATOR	1	
	19013	19013-ABD2-C00	"HOSE WATER. INLET"	"HOSE WATER. INLET"	1	
	19014	19014-ABD2-C00	"HOSE WATER. OUTLET"	"HOSE WATER. OUTLET"	1	
	19016	19016-LEA7-C00	"HOSE.WATER UNIT CAP"	"HOSE.WATER UNIT CAP"	1	
	1901A	1901A-ABD2-C00	RADIATOR ASSY.	RADIATOR ASSY.	1	
**	19025	19025-ABD2-C00	"COVER.RADIATOR"	"COVER.RADIATOR"	1	
	19101	19101-ABD2-C00	"TANK. RESERVE"	"TANK. RESERVE"	1	
	19102	19102-ABD2-C00	"STAY. TANK REVERSE"	"STAY. TANK REVERSE"	1	
	19104	19104-ABD2-C00	HOSE ASSY DRAIN	HOSE ASSY DRAIN	1	
	19105	19105-ABD2-C00	"HOSE ASSY.RESERVE TANK-	"HOSE ASSY.RESERVE TANK-PRESSURE	1	
	19111	19111-PRB3-C00	SUPT FILLER NECK	SUPT FILLER NECK	1	
	19210	19210-ABD6-C00	"CAP.RESERVE TANK"	"CAP.RESERVE TANK"	1	
	19507	19507-ABD6-C00	"CLAMP. D28"	"CLAMP. D28"	6	
	50100	50100-ABD2-C00	"BODY COMP.. FRAME"	"BODY COMP.. FRAME"	1	
	50159	50159-ABD2-C00	"STAY. REG REC"	"STAY. REG REC"	1	
	50190	50190-LEA7-E00	PROTECTOR UNDER COVER	PROTECTOR UNDER COVER	1	
	50320	50320-ABD2-C00	"STAY. RR FENDER"	"STAY. RR FENDER"	1	
	50350	50350-ABD2-C00	"HANGER ASSY. ENG"	"HANGER ASSY. ENG"	1	
	50353	50353-LEA7-E00	RUBBER STOPPER	RUBBER STOPPER	2	
	50360	50360-ABD2-C00	"TIE-ROD ASSY. ENG HANGER"	"TIE-ROD ASSY. ENG HANGER"	1	

F20

Frame Body

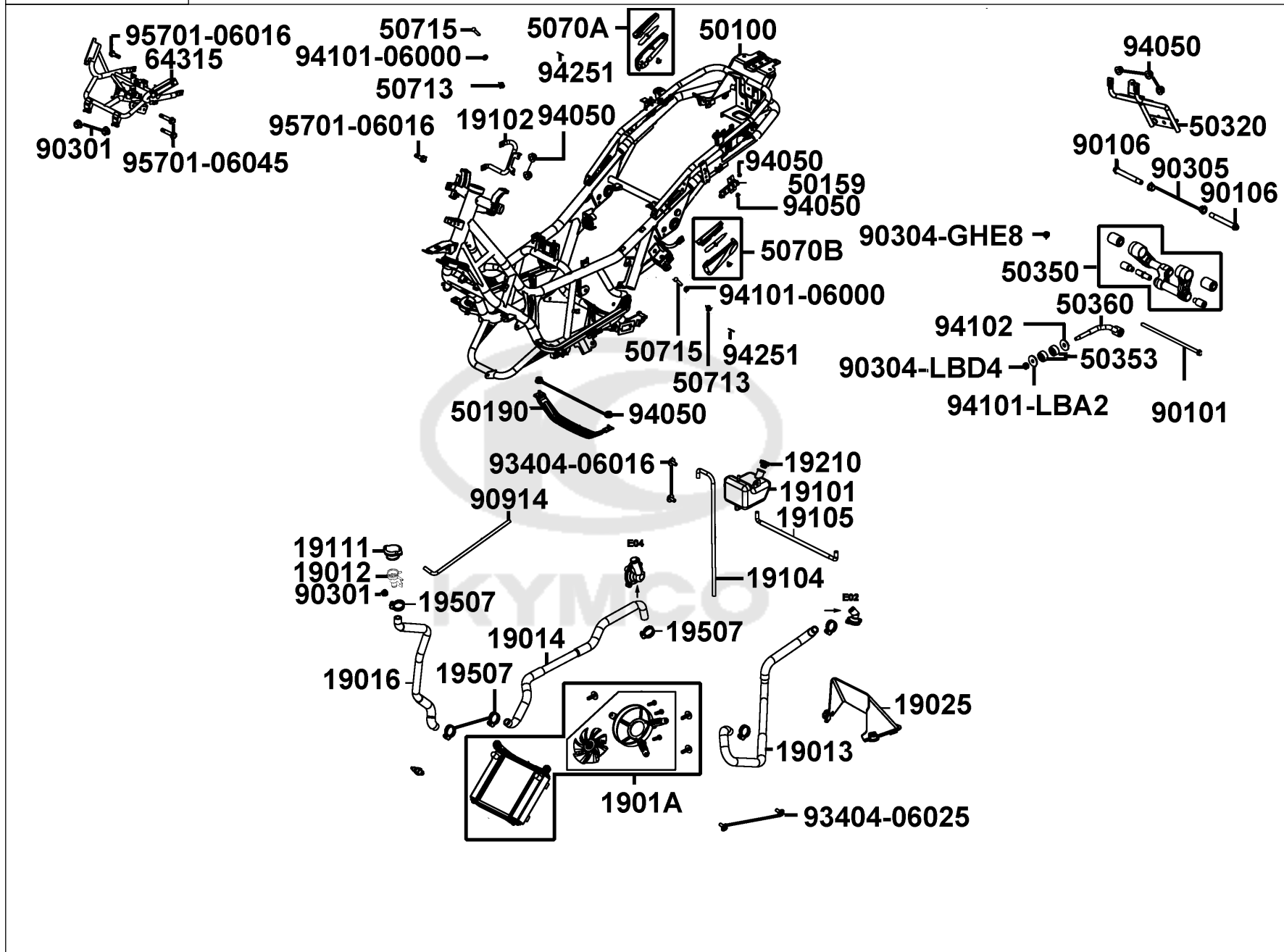

Sales mark	Ref no	Part no	Description	Reg description	Regd no	F20
**	5070A	5070A-ALD9-E10	BAR ASSY R	BAR ASSY R	1	
**	5070B	5070B-ALD9-E10	BAR ASSY L	BAR ASSY L	1	
	50713	50713-KEB7-C00	SPRING	SPRING	1	
	50715	50715-KEB7-C00	PIN RR STEP	PIN RR STEP	2	
	64315	64315-ABD2-C00	"BRKT.. FR. COVER"	"BRKT.. FR. COVER"	1	
	90101	90101-LKF5-C00	BOLT FLANGE 10*275	BOLT FLANGE 10*275	1	
	90106	90106-LKF5-C00	DAMPING ENG HANGER	DAMPING ENG HANGER	1	
	90106	90106-LKF5-E00	BOLT FLANGE 15X122(M14)	BOLT FLANGE 15X122(M14)	2	
	90301	90301-6D34-C00	NUT FLANGE 6MM	NUT FLANGE 6MM	2	
	90304-GHE8	90304-GHE8-C00	NUT U 10MM (C)	NUT U 10MM (C)	1	
	90304-LBD4	90304-LBD4-C00	NUT U FLANGE 10MM	NUT U FLANGE 10MM	1	
	90305	90305-LBD4-C00	NUT U FLANGE 14MM	NUT U FLANGE 14MM	1	
	90914	90914-ABD2-C00	"TUBE ASSY. WATER"	"TUBE ASSY. WATER"	1	
	93404-06016	93404-06016-07	BOTL WASHER 6*16	BOTL WASHER 6*16	2	
	93404-06025	93404-06025-06	BOLT WASHER 6*25	BOLT WASHER 6*25	2	
	94050	94050-06060	NUT FLANGE 6MM	NUT FLANGE 6MM	9	
	94101-06000	94101-06000-G	WASHER PLAIN 6.5*18*1	WASHER PLAIN 6.5*18*1	4	
	94101-LBA2	94101-LBA2-C00	WASHER PLAIN 10.5*38*3	WASHER PLAIN 10.5*38*3	1	
	94102	94102-LBA2-E00	WASHER PLAIN 38*12.5*3	WASHER PLAIN 38*12.5*3	1	
	94251	94251-08400	PIN LOCK 8MM	PIN LOCK 8MM	2	

F20

Frame Body

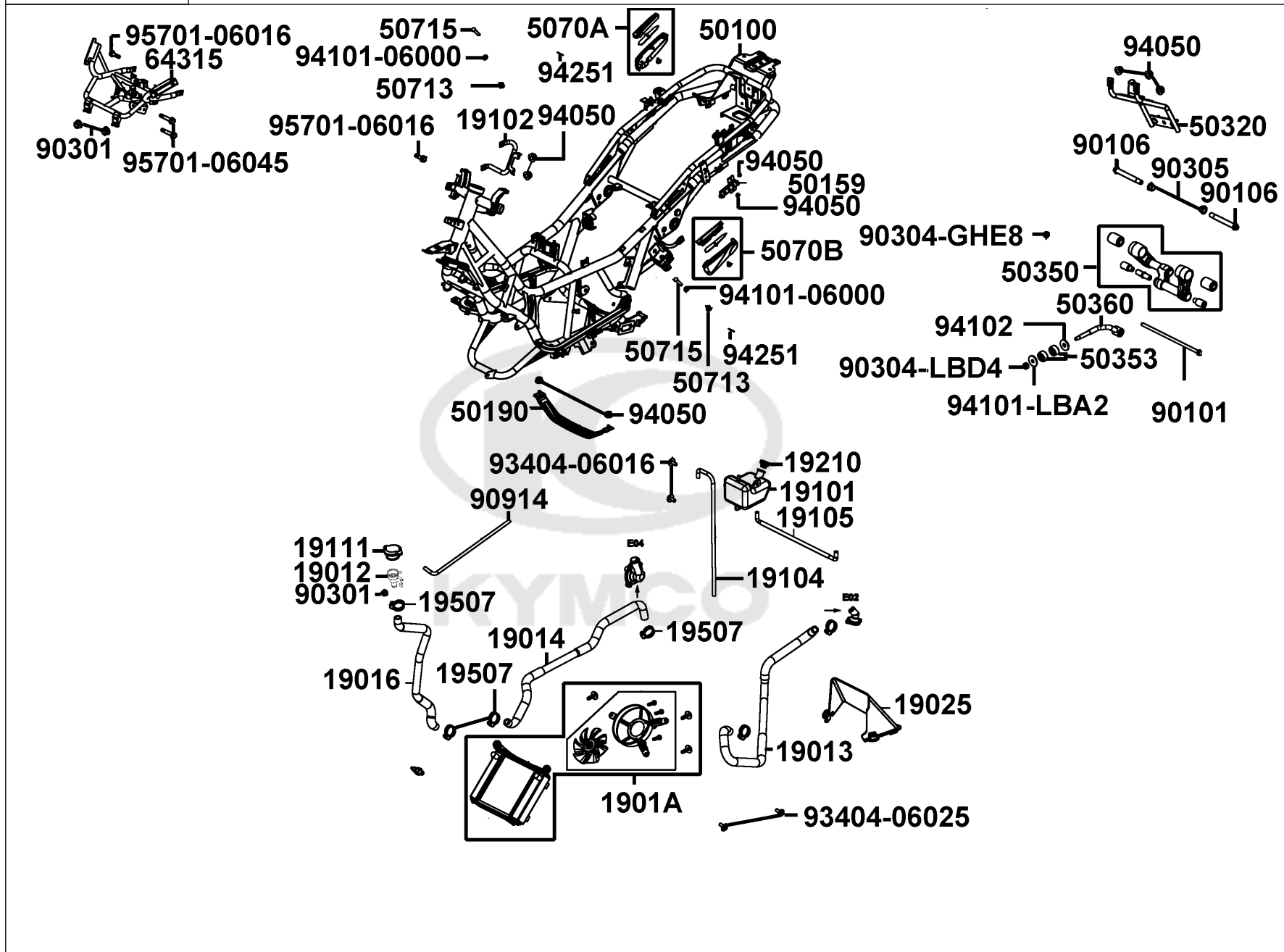

Sales mark	Ref no	Part no	Description	Reg description	Regd no	F20
------------	--------	---------	-------------	-----------------	---------	------------

95701-06016		95701-06016-06	BOLT FLANGE 6*16 (K)	BOLT FLANGE 6*16 (K)	2	
95701-06045		95701-06045-06	BOLT FLANGE 6*45	BOLT FLANGE 6*45	2	



F21

Air Cleaner Two

17300

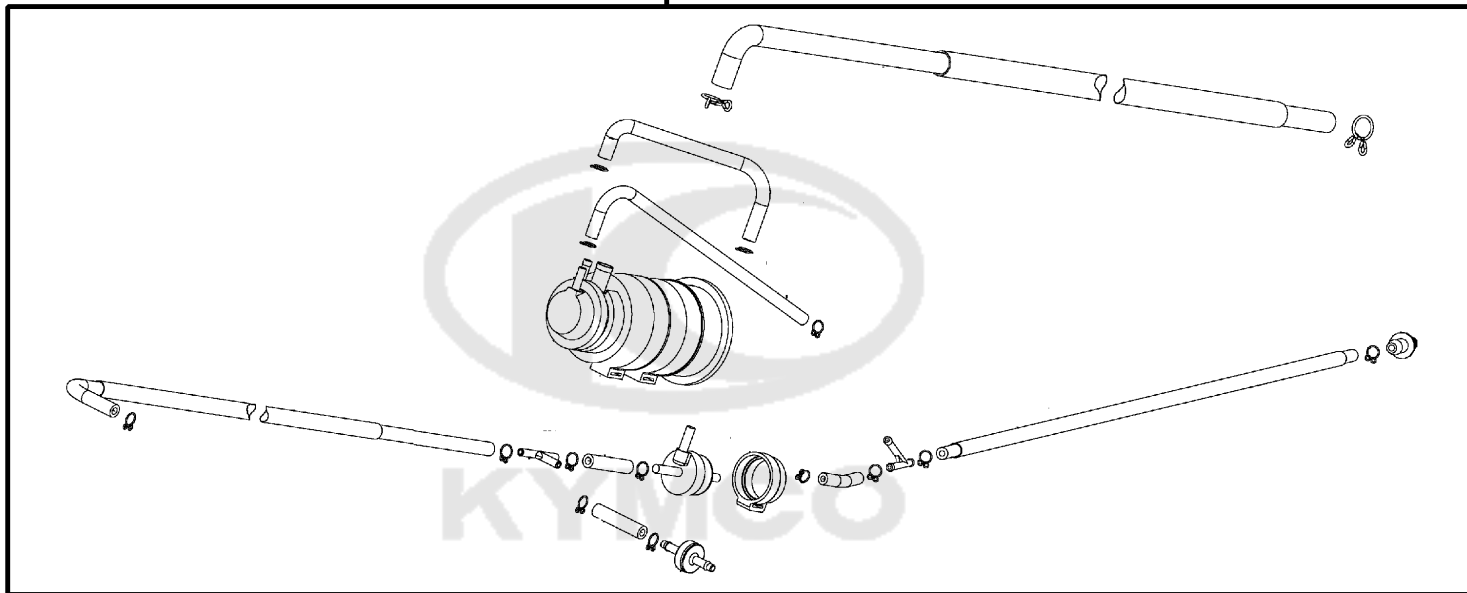

Sales mark	Ref no	Part no	Description	Reg description	Regd no	F21
------------	--------	---------	-------------	-----------------	---------	------------

17300

17300-ABD2-C00

CANISTER-PCV ASSY

CANISTER-PCV ASSY

1



F22

Emblem Stripe



86020

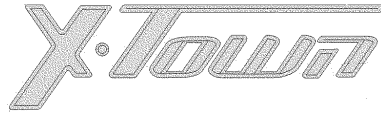

86202

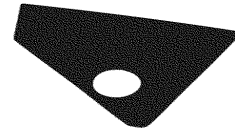

86561

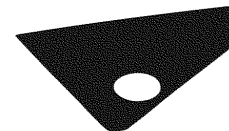

86571



87311



87512



87505

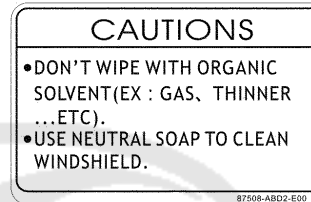

87508



87505

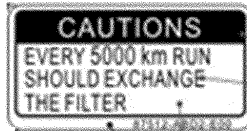

87512



87541



87542



87206



87560



87140

Sales mark	Ref no	Part no	Description	Reg description	Regd no	F22
**	86020	86020-ACJ1-E30	EMB DMA STRIDER	EMB DMA STRIDER	1	
**	86202	86202-ACJ1-E60	EMB BODY COVER	EMB BODY COVER	1	
**	86561	86561-ACJ1-E30	STRIPE R FR FENDER TYPE A	STRIPE R FR FENDER TYPE A	1	
**	86571	86571-ACJ1-E30	STRIPE L FR FENDER TYPE A	STRIPE L FR FENDER TYPE A	1	
**	87140	87140-ABD2-E00	EMB MARK 300 TAPE A	EMB MARK 300 TAPE A	1	
**	87206	87206-ABD2-C00	MARK KYMCO	MARK KYMCO	1	
**	87311	87311-ABD2-C00	STRIPE MARK ABS	STRIPE MARK ABS	1	
**	87505	87505-ABD2-E00	LABEL TIRE	LABEL TIRE	1	
**	87508	87508-ABD2-E00	CAUTION FEDERAL LAW	CAUTION FEDERAL LAW	1	
**	87512	87512-ABD2-E00	CAUTION LIST	CAUTION LIST	1	
	87541	87541-GAR1-E00	CAUTION SIDE STAND	MARK MAINT CAUTION L	1	
	87542	87542-GAR1-E00	MARK MAINT CAUTION	MARK MAINT CAUTION R	1	
**	87560	87560-GFY6-E11	MARK DRIVE CAUTION	MARK DRIVE CAUTION	1	

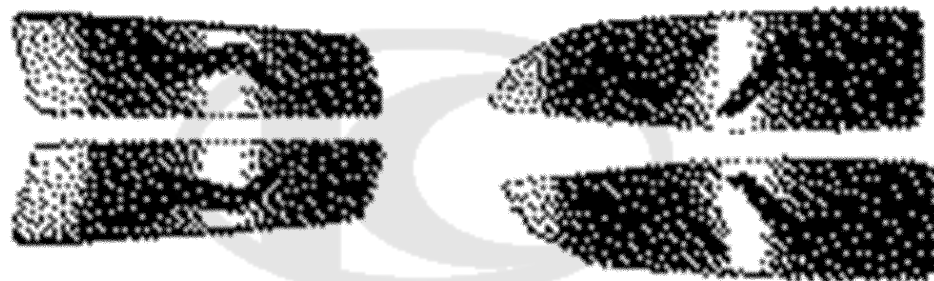

6436A

6434A

Sales mark	Ref no	Part no	Description	Reg description	Regd no	F23
------------	--------	---------	-------------	-----------------	---------	------------

6434A		6434A-ABD2-101	FLOOR ASSY PANEL RR	FLOOR ASSY PANEL RR	1	
6436A		6436A-ABD2-100	FLOOR ASSY PANEL FR	FLOOR ASSY PANEL FR	1	



PART NO. INDEX

PART NO.	VERSION	PAGE	PART NO.	VERSION	PAGE	PART NO.	VERSION	PAGE	
11000			1221A-ABD2-C00	0	E02	14721-LFG2-C00	0	E02	
			12251-KHE7-901	0	E02	14751-ABD2-C00	0	E02	
			1231A-LDE9-C00	0	E02	14761-ABD2-C00	0	E02	
	11100-LDB2-C00	0	E01	12361-LHD1-C00	0	E04	14771-GDB4-C00	2	E02
	11110-LLJ3-C00	0	E01			14775-MFA6-C00	5	E02	
	11192-KHE7-980	0	E01	13000		14781-MFA6-C00	4	E02	
	11200-ABD2-C00	0	E01			15000			
	11203-LBA2-C00	0	E01	13000-ABD2-C00	0	E03			
	11203-LBA2-C00	0	F16	13011-LFG2-C00	0	E03			
	1122A-ABD2-C00	0	E08	13101-LHG7-E00	0	E03	15100-KKC3-C00	0	E07
	11331-LLJ3-C00	0	E04	13111-LDB2-C00	0	E03	15133-KAM1-001	0	E07
	11341-ABD2-C00	0	E01	13406-ABD2-C00	0	E02	15141-KKJ9-C00	0	E07
	11342-LDF2-C00	0	E01			15421-1G07-C00	1	E04	
	11345-LEA7-C00	0	E01	14000		15426-GAE1-C00	1	E04	
	11346-GFY6-C00	0	E01			15441-1K49-001	0	E03	
	11350-LHG7-C00	0	E01	14100-ABD2-900	0	E02	15447-1K49-C00	0	E03
	11387-ABD2-C00	0	E02	14401-LDE9-E00	0	E03	15651-KEBE-C00	0	E04
11394-KHE7-980	0	E04	1443A-ABD2-C00	0	E02	15711-KHE7-C00	0	E07	
11395-LLJ3-C00	0	E01	14450-KEBE-900	0	E02				
			14452-LDB2-E00	0	E02	16000			
12000			14510-LDE9-C00	0	E03				
			14520-GFY6-C00	1	E03	1610K-LHG7-900	0	E05	
12100-ABD2-900	0	E03	14523-KED9-C00	0	E03	16201-LHG7-C00	0	E02	
12191-KHE7-910	0	E03	14531-KHE7-900	0	E03	16211-LDF2-C00	0	E02	
12200-ABD2-E00	0	E02	14610-LDE9-C00	0	E03				
12209-GDB4-C00	2	E02	14711-LFG2-C00	0	E02				

PART NO. INDEX

PART NO.	VERSION	PAGE	PART NO.	VERSION	PAGE	PART NO.	VERSION	PAGE				
17000			18391-LDB2-E00	0	F14	19507-ABD6-C00	0	E04				
			19000			19507-ABD6-C00	0	F20				
	1711A-LDF2-M90	0		E02			21000					
	17200-ABD2-C00	0		F13	19012-KHD8-C00	0		F20				
	17211-ABD2-C00	0		F13	19013-ABD2-C00	0		F20	21200-LDB2-C00	0	E08	
	17300-ABD2-C00	0		F21	19014-ABD2-C00	0		F20	21395-LDF2-900	0	E08	
	17500-ABD2-C00	0		F10	19016-LEA7-C00	0		F20	22000			
	17511-ABD2-C00	0		F10	1901A-ABD2-C00	0		F20				
	17512-ABD2-C00	0		F10	19025-ABD2-C00	0		F20				
	17550-LEA7-800	0		F10	19101-ABD2-C00	0		F20		22101-LBA7-900	0	E06
	17561-LHG8-E00	0		F10	19102-ABD2-C00	0		F20		22102-KHE7-C00	0	E06
	17561-LKB9-900	0		F10	19104-ABD2-C00	0		F20		22105-LBA7-C00	0	E06
	17581-LEA7-C00	0		F10	19105-ABD2-C00	0		F20		22110-LFG1-C00	0	E06
	17685-ABD2-C00	0		F10	19111-PRB3-C00	0		F20		22121-LFG2-C00	0	E06
	17910-LEA7-C00	0		F03	19210-ABD6-C00	0		F20		22131-LBA7-900	0	E06
	17911-LEA7-C00	0		F03	19215-KHE7-C00	0		E04		22132-KHE7-900	0	E06
	18000				19217-6G57-024	0		E04		23000		
				19229-LBA7-C00	0	E04						
			1922A-KHE7-C00	0	E04							
18291-LHB3-E11		0	F14	19231-KKJ9-C00	0	E04	2301A-LFG2-E81	0			E06	
1830A-ABD2-E00		1	F14	19300-KAE1-004	0	E02	23100-LFG2-C00	0			E06	
18318-ACD5-E00		1	F14	19310-ABD2-E00	0	E02	23411-ABD2-C00	0			E08	
18325-ABD2-C00		0	F14	19315-LFA7-E00	5	E02	23420-ABD2-C00	0			E08	
1832A-ABD2-C00		0	F14	19411-LFG2-C00	0	F06	23430-LDB2-C00	0	E08			
18371-ABD2-C00		0	F14	19502-KHE7-C00	0	E04	23432-ABD2-C00	0	E08			

PART NO. INDEX

PART NO.	VERSION	PAGE	PART NO.	VERSION	PAGE	PART NO.	VERSION	PAGE
28000			32000			35000		
28101-KHE7-C00	0	E07	32100-ABD2-E00	0	F19	35010-ABD2-E00	1	F19
28102-KHE7-C00	1	E07	32105-LLJ3-C00	0	E04	3515A-ACJ1-E00	1	F03
28110-LDB2-C00	0	E07	32411-ABD2-C00	0	F11	3520A-ABD2-C00	0	F03
28120-LDB2-C00	0	E07	32412-ABD2-C00	0	E04	35370-LLJ3-E00	3	F15
30000			33000			37000		
3051A-LKF5-E01	0	F19	33100-ABD2-E00	0	F01	35380-ABE1-E00	0	F19
31000			33109-ABD2-C00	0	F01	35390-LHG7-E00	0	F12
31100-ABD2-C00	0	E07	33159-ABD2-C00	0	F01	35420-LFH1-E00	0	F19
31110-ABD2-C00	0	E07	33400-ABD2-C00	0	F17	35500-KED9-900	0	E04
31120-ABD2-C00	0	E07	33450-ABD2-C00	0	F17	35850-LCA3-B50	0	F19
31200-ABD2-C00	0	E07	33700-ABD2-C00	0	F18	38000		
31340-LEA7-E00	0	F19	33720-LGB5-E10	0	F18	38110-KFAF-90B	2	F19
31340-LFH1-E00	0	F19	33731-GFY6-C00	0	F19	38300-ALH1-E60	0	F19
31347-ABD2-C00	0	F19	33734-ABD2-C00	0	F19	38500-AAD2-C00	5	F19
31500-KHE7-C00	0	F11	33739-ABD2-C00	0	F19	38900-ACD5-E00	0	F19
31600-ABD2-900	0	F19	33741-LEH3-C10	1	F18			
3195A-ABD2-C00	0	F19	33900-LHG7-E00	0	F12			
			33902-LHG7-C00	0	F12			
			33903-LHG7-E00	0	F12			

PART NO. INDEX

PART NO.	VERSION	PAGE	PART NO.	VERSION	PAGE	PART NO.	VERSION	PAGE
39000			43127-ABD2-C01	0	F04	49000		
39100-ABD6-C00	0	F19	43156-LDB2-C00	0	F04			
39208-ABD2-C00	0	F19	43156-LFC3-E10	2	F04			
39209-ABD2-C00	0	F19	43351-ABD2-C00	0	F08			
3920A-ABD2-E00	0	F19	43352-LEA7-E01	0	F08			
39220-LKG2-C00	0	F19	43500-LKG5-C00	0	F04			
39300-LHG7-E00	0	E02	44000					
39301-LDF2-C00	0	E02	44301-LEA7-E00	0	F07			
39400-LDF2-800	2	E02	44311-LEA7-C00	0	F07			
39450-LEA6-800	2	F14	44312-LEA7-C00	0	F07	50000		
42000			44601-ABD2-E30	0	F07	50100-ABD2-C00	0	F20
42311-ABD2-C00	0	F08	44620-LEA7-C00	0	F07	50159-ABD2-C00	0	F20
42312-LEA7-C00	0	F08	44710-ABD2-C00	0	F07	50190-LEA7-E00	0	F20
42601-ABD2-E30	0	F08	45000			50306-1F96-C00	1	F06
42710-ABD2-C00	0	F08	45121-ABD2-C00	0	F07	50320-ABD2-C00	0	F20
42753-0F06-C00	0	F07	45126-ABD2-C01	0	F04	50326-ABD2-C00	0	F11
42753-0F06-C00	0	F08	45127-ABD2-C01	0	F04	50327-ABD2-C01	0	F11
43000			45128-ABD2-C00	0	F06	5032B-ABD2-C01	0	F11
43100-LGE5-C01	0	F04	45200-LKG7-C00	0	F04	50350-ABD2-C00	0	F20
43126-ABD2-C01	0	F04	45352-ABD2-900	0	F07	50353-LEA7-E00	0	F20
			45500-LKG7-C00	0	F04	50360-ABD2-C00	0	F20
						50410-ABD2-C01	0	F11
						50500-ABD2-C00	0	F15
						50502-LDF7-C00	1	F15
						50504-LDB2-C00	0	E01
						50505-LEA7-E00	0	F15
						50505-PUA3-B50	2	F15

PART NO. INDEX

PART NO.	VERSION	PAGE	PART NO.	VERSION	PAGE	PART NO.	VERSION	PAGE
50530-ABD2-C00	0	F15	53133-3H98-C00	0	F03	64221-LEA7-C00	0	F03
50550-KKC2-C00	0	F15	53134-2C83-C00	0	F03	64222-LLJ3-C00	0	F06
5061A-ABD2-C00	0	F05	53140-LHJ3-900	0	F03	64223-LEA7-C00	0	F03
50651-LFC4-E10	0	F18	53150-LEA6-900	0	F03	64224-LEA7-C00	0	F03
5070A-ALD9-E10	0	F20	53175-LKF5-E00	0	F04	64225-LEA7-E00	1	F03
5070B-ALD9-E10	0	F20	53178-LKF5-E00	0	F04	64226-LEA7-E00	0	F03
50713-KEB7-C00	0	F20	53200-ACD5-C00	0	F06	64301-ABD2-C00	0	F05
50715-KEB7-C00	0	F20	53205-ABD2-C00	0	F03	64302-ABD2-C00	0	F05
			53206-ABD2-C00	0	F03	64303-ABD2-C00	0	F05
51000			5320A-ABD2-C00	0	F03	64305-ABD2-C00	0	F05
			5320B-ABD2-C01	0	F03	64306-ABD2-C00	0	F05
51400-ABD2-E00	0	F06	53213-LBA2-C00	0	F06	64307-ABD2-C00	0	F05
51500-ABD2-E00	0	F06	53213-LEA7-C00	0	F06	64308-ABD2-C00	0	F05
			53214-LBA2-C00	0	F06	64315-ABD2-C00	0	F20
52000			53220-LBA2-E00	0	F06	6431A-ABD2-C00	0	F05
			53240-LEA7-90A	0	F06	64320-ABD2-C00	0	F05
52000-ABD2-C00	0	F16	53250-LEA7-90A	0	F06	6433A-ABD2-C00	0	F05
52400-ABD2-E00	0	F16				64340-ABD2-C00	0	F05
			61000			6434A-ABD2-101	0	F23
						64350-ABD2-C00	0	F05
			61100-ABD2-C00	0	F06	64360-ABD2-C00	0	F05
			61110-ABD2-C00	0	F05	6436A-ABD2-100	0	F23
						64400-ABD2-C00	0	F05
			64000			64401-ABD2-C00	0	F05
53100-ABD2-E00	0	F03						
53105-LEA7-C00	0	F03						
53106-LEA7-C00	0	F03						
53125-LEA7-C00	1	F03						
5312A-ABD2-E00	0	F03	64220-ABD2-C00	0	F03			

PART NO. INDEX

PART NO.	VERSION	PAGE	PART NO.	VERSION	PAGE	PART NO.	VERSION	PAGE
77000			81252-ABD2-C00	0	F12	87000		
			81260-ABD2-C00	0	F12			
77200-ACJ1-E01	0	F09	83000			87140-ABD2-E00	0	F22
77235-ZZA6-C00	0	F19				87206-ABD2-C00	0	F22
80000			83500-ABD2-C00	0	F12	87206-ABD2-C00	1	F22
			83530-ABD2-C00	0	F05	87311-ABD2-C00	0	F22
80101-ABD2-C00	0	F18	83532-ABD2-C00	0	F05	87505-ABD2-E00	0	F22
80105-ABD2-C00	0	F18	83534-ABD2-C00	0	F05	87508-ABD2-E00	0	F22
80107-ABD2-C00	0	F18	83550-KEC8-C00	4	F06	87512-ABD2-E00	0	F22
8010A-ABD2-C00	0	F18	83551-KEC8-C10	4	F06	87541-GAR1-E00	0	F22
80151-ABD2-C00	0	F05	83600-ABD2-C00	0	F12	87542-GAR1-E00	0	F22
80152-ABD2-C00	0	F05	83630-ABD2-C00	0	F05	87560-GFY6-E11	3	F22
80153-ABD2-C00	0	F05	83750-ABD2-C00	0	F12	88000		
8015A-ABD2-C00	0	F05	86000			88110-ACJ1-E00	0	F03
81000			86020-ACJ1-E30	0	F22	88110-ACJ1-E00	1	F03
			86020-ACJ1-E30	1	F22	88120-ACJ1-E00	0	F03
81122-ABD2-C00	0	F05	86202-ACJ1-E60	0	F22	88120-ACJ1-E00	1	F03
8113A-ABD2-C00	0	F05	86202-ACJ1-E60	1	F22	89000		
8113B-ABD2-C00	0	F05	86561-ACJ1-E30	0	F22			
81144-ALJ8-E10	2	F12	86561-ACJ1-E30	1	F22	89010-ABD2-C00	0	F09
81151-ABD2-C00	0	F05	86571-ACJ1-E30	0	F22	89020-KKC4-C00	1	F09
81200-ABD2-C00	0	F12	86571-ACJ1-E30	1	F22			
81201-ABD2-C00	0	F12						

PART NO. INDEX

PART NO.	VERSION	PAGE	PART NO.	VERSION	PAGE	PART NO.	VERSION	PAGE	
90000			90145-MKS9-61A	1	F04	90312-LLJ3-C00	0	F06	
			90201-KHE7-C00	0	E06	90401-KKJ9-001	0	E06	
			90201-KHR8-C00	0	E06	90401-KKJ9-001	0	E07	
	90001-GBHB-C00	1	E03	90201-KHR8-C00	0	E07	90423-KKJ9-C00	0	E04
	90001-GBHB-C00	1	E07	90215-KKC4-C00	1	F09	90441-GFY6-C00	1	E06
	90005-KAW1-C10	0	E03	90215-KKC4-C00	1	F12	90441-KDY4-C00	0	E01
	9000A-KTDT-C01	0	E01	90215-KKC4-C00	1	F18	90441-KKC4-C00	0	E06
	90031-KHD6-900	0	E01	90215-KKC4-C00	1	F19	90465-MDC4-C00	1	E02
	90031-LFE2-900	0	E01	90301-6D34-C00	1	F10	90474-3C33-C00	1	E01
	90084-KKF9-901	0	E04	90301-6D34-C00	1	F20	90478-7L00-001	0	E02
	9008A-KHE7-C00	0	E04	90301-GFY6-C00	2	F14	90481-GGS7-C00	0	E02
	90101-LKF5-C00	0	F20	90302-GBR2-C00	4	F18	90503-LEA7-C00	0	F06
	90104-LEA7-E00	0	F03	90302-GFY6-C00	2	F03	9052A-LEB1-C00	0	E01
	90105-KCR3-001	3	F08	90302-GFY6-C10	0	F11	90545-3L00-001	4	F04
	90105-LEA7-E00	0	F07	90302-GFY6-C10	0	F19	90652-GFY6-C00	1	E02
	90106-GEN5-901	1	F03	90302-LKB9-C00	0	F05	90652-LCA4-C10	6	F05
	90106-KFC2-C00	0	F12	90302-LKB9-C00	0	F12	90652-LCA4-E00	1	F12
	90106-LKF5-C00	0	F20	90302-LLB1-C00	2	F04	90652-LFB5-C00	1	F05
	90106-LKF5-E00	0	F20	90304-GHE8-C00	1	F03	90656-KCBC-900	0	F19
	90107-LEA7-C00	0	F06	90304-GHE8-C00	1	F16	90656-KUDU-900	0	F19
90107-LEA7-E00	0	F03	90304-GHE8-C00	1	F20	90677-GAR1-C00	1	F11	
90108-KKC4-900	0	F15	90304-LBD4-C00	1	F20	90754-LLJ3-C00	0	F07	
90113-LGE5-E01	0	F04	90304-LEA1-C00	0	F15	90914-ABD2-C00	0	F20	
90114-GDM4-C00	0	F13	90305-KKAK-900	0	F08				
90122-LEA7-E00	0	F04	90305-LBA2-C00	0	F06				
90145-LFH1-E00	0	F04	90305-LBD4-C00	1	F20				

PART NO. INDEX

PART NO.	VERSION	PAGE	PART NO.	VERSION	PAGE	PART NO.	VERSION	PAGE
91000			93000			93903-LHJ8-900	0	F05
91001-KKJ9-C00	0	E04	93404-06012-07	5	F18	93903-LHJ8-900	0	F18
91003-KHE7-900	0	E01	93404-06016-07	1	F03	93903-LHJ8-C00	0	F01
91009-KHE7-C00	0	E08	93404-06016-07	1	F05	94000		
91201-ABD6-C00	0	E04	93404-06016-07	1	F12	94001-10080	0	F03
91202-KKC4-C00	0	E01	93404-06016-07	1	F15	94050-06060	0	F04
91202-LHG7-C00	0	E01	93404-06016-07	1	F18	94050-06060	0	F10
91255-KHE7-900	0	E01	93404-06016-07	1	F20	94050-06060	0	F20
91255-LGE5-C00	0	F16	93404-06025-06	0	F03	94050-06080	2	E02
91255-LLB1-C00	0	F16	93404-06025-06	0	F20	94050-06080	2	F09
91301-KHE7-900	0	E02	93404-06030-07	2	F18	94050-06080	2	F19
91302-0A01-C00	10	E04	93500-05016-1B	0	E02	94050-08080	4	E02
91303-3G77-C00	0	E04	93903-34380	6	F03	94050-08080	4	F19
91306-1E05-C00	1	E03	93903-34380	6	F11	94101-06000-G	0	F20
91307-0E35-W10	1	E04	93903-34380	6	F18	94101-LBA2-C00	1	F20
92000			93903-35280	1	F01	94101-LEA2-C00	0	F14
92101-05008-0G	0	E01	93903-35280	1	F03	94102-LBA2-E00	0	F20
92101-05012-0H	2	F07	93903-35280	1	F05	94111-06700	0	F14
92101-05032-0H	0	E07	93903-35280	1	F17	94251-08400	0	F20
92900-06050-0B	1	E02	93903-35360	0	F18	94301-08140	4	E04
92900-08046-0B	0	E02	93903-35460	0	F03	94301-10160	4	E01
			93903-35460	0	F02	94301-10160	4	E02
			93903-KEB7-900	0	F03	94301-10160	4	E03
			93903-LHJ8-900	0	F03	94301-10160	4	E04

PART NO. INDEX

PART NO.	VERSION	PAGE	PART NO.	VERSION	PAGE	PART NO.	VERSION	PAGE
94301-10160	4	E08	95801-10040-06	0	F16	96150-60020-10	0	F07
94510-10000	0	E07	95801-10045-06	0	F14	96150-60040-10	0	F16
94520-26000	0	E04	95801-10057-06	0	F14	96600-08018-10	1	E07
94520-47000	0	F16				96600-LEA7-C00	0	F14
94591-KFBF-C00	0	E02	96000			96700-KED9-C00	0	F06
94601-17000	0	E03				98000		
95000			96001-06010-00	0	E02			
			96001-06012-06	0	F04			
			96001-06012-06	0	F06	98069-5691R-00	0	E02
95014-72204	5	F15	96001-06012-06	0	F19	98200-31000	1	F11
95701-06008-07	0	F06	96001-06012-08	3	E07	98200-31500	1	F11
95701-06012-07	3	F11	96001-06012-08	3	F19	98200-33000	0	F11
95701-06012-08	3	E02	96001-06016-08	6	E01			
95701-06016-06	0	F20	96001-06018-02	0	E04			
95701-06025-07	3	E02	96001-06018-08	1	E02			
95701-06045-06	0	F06	96001-06022-07	0	E04			
95701-06045-06	0	F20	96001-06028-07	0	E04			
95701-06050-06	0	F04	96001-06045-06	0	E04			
95701-08012-08	2	E01	96001-06050-08	1	E01			
95701-08020-07	0	F19	96001-06110-08	1	E02			
95701-08030-06	0	E08	96001-06125-06	0	E04			
95701-08035-06	0	E08	96001-06130-06	0	E04			
95701-LDF2-C00	1	F10	96100-60000-00	0	E04			
95801-08040-08	4	F06	96100-63020-00	0	E01			
95801-08055-07	0	F16	96100-63020-00	0	E08			
95801-10030-06	0	F15	96100-63040-00	0	E01			